WEATHER FORECASTS

The barometer is falling on the Coast, and unsettled weather is general on the Pacific Slope. Fair, cold weather prevails in the Prairies.

The Daily Colonist.

(ESTABLISHED 1858)

COLONIST TELEPHONES

Business Office	11
Circulation	12
Job Printing	197
Editorial Rooms	80
Editor	2111

NO. 298 — SIXTY-EIGHTH YEAR. VICTORIA, BRITISH COLUMBIA, WEDNESDAY, NOVEMBER 24, 1926 TWENTY PAGES

OTTAWA WINS IN CABLE DISPUTE

All Points Contended for Are Incorporated in Agreement —Board Subject to Partner Governments

ALL NEW PROJECTS ARE OUT OF BOARD'S SCOPE

Projected Undertakings Must Be Referred to Ministries—Board to Be Reorganized and Restricted

OTTAWA, Nov. 23.—Powers of the Dominion Governments are increased and powers of the British Government diminished as regards control of the Pacific Cable under the new agreement made at the Premiers' Committee of the Imperial Conference in London, Saturday, two instead of three members will represent the British Government on the board, and the chairman will be appointed by agreement between the partner governments instead of by the British Government solely.

The revision of the agreement marks the end of a dispute which has been going on for years regarding the management of the Pacific Cable between Canada and Australia. The various Dominion governments interested are represented on the board and will share the profits of operation of the cable. Coincident with the revision of the agreement, a new cable between the West Coast of Vancouver Island and New Zealand, and Australia has been opened doubling the facilities.

New Agreement

The main points in the new agreement are:

The British Government will have two instead of three members on the Pacific Cable Board, reducing the personnel of the board to seven members.

Continued on Page 2

Nothing Is Changed Ex-Premier Hughes Says of Conference

SYDNEY, Australia, Nov. 23.—(Canadian Press Cable, via Reuter's.)—Hon. W. M. Hughes, former Prime Minister of Australia, in an interview here, says the Imperial Conference decisions added nothing to the status of the Dominions. The position of the Dominions, he said, had not been changed, but had been set out in a new and dangerous way.

Mr. Hughes declared that nothing could alter the fact that His Majesty the King must follow the advice of the British cabinet, while the obligations of the Dominions to participate in wars in which Great Britain was engaged remain exactly the same as before.

Motion Picture to Show Grain From Field to Sea

VANCOUVER, Nov. 23.—The construction of a motion picture film in connection with grain handling over Canadian Pacific lines from Calgary to the boats leaving Vancouver for the Orient and the Old Country started yesterday and will be continued, as far as the Vancouver end is concerned, today. The picture, which is being produced by a well-known commercial house with the full co-operation of the Canadian Pacific Railway and the Vancouver Harbor Commissioners, as well as the grain interests at Vancouver, will be shown throughout Canada, the United States and Great Britain.

Flashes will be taken of trains entering Vancouver in addition to those running past the well-known scenic points en route, while a spectacular shot will be taken of a train on Field Hill by Bill Oliver, the photographer of Calgary, from a culvert.

From the Colonist Tower.

Wednesday, November 24

328th Day, 1926

THE WEATHER

Victoria and Vicinity—Fresh to strong east and south winds, mild with rain.

Sun Rises: 7:35 o'clock.
Sun Sets: 4:26 o'clock.

High Tide: 10:08 a.m., 8.9 feet.
Low Tide: 12:00 p.m., 1.7 feet.

Sport

Scott-Moncrieff Rugby—Brentwood 11, Victoria High School 6.
Hockey results: Montreal 2, Boston 1. Canadiens 2, Americans 0.

The News

Local and Provincial—
Provincial Potato, Seed and Bulb Show will be officially opened at Armories this afternoon.
Kamloops convention arrives at critical day.
Advertising signs to be removed promptly from Provincial highways.

Dominion, Imperial and Foreign—
Fire breaks out in mine where men are trapped by explosion.
Engineers report on half billion dollar St. Lawrence project.
Railwaymen give executive free hand.
Ottawa wins in Pacific cable dispute.
King sends first message over new Pacific cable.
Allies to relinquish control of Germany's military forces.
British Premiers speak at end of conference on his work.
Port Churchill may displace Port Nelson as Hudson Bay Railway terminal.

Famous Bank Structure Is Being Razed

LONDON, Nov. 23.—The historic Bank of England building has been practically demolished to make way for a new structure and all the bullion and valuables removed to Finbury Square. Only the outer walls of "The Old Lady of Threadneedle Street" remain intact, but the site is more carefully guarded now than at any time in its long history, which goes back to 1694.

Special precautions are being taken to prevent prospective robbers getting the idea of the bank's future interior arrangements. Plans of the interior of the building to be erected are known to only twenty persons, and each one of the parties of especially selected artisans does not know what work in construction any other party is doing.

Credential Committee Reports This Morning

Its Decision Will Probably Be Appealed Against by Either Party and Vote Will Be Taken by Convention—Platform Committee Is at Work

(From The Colonist Staff Representative)

KAMLOOPS, B.C., Nov. 23.—Meeting tonight, the convention made a decided move in the direction of evolving a comprehensive platform for the party. The resolutions committee, representative of every part of the Province, which worked all day with a huge pile of proposed resolutions, reported tonight in favor of special committees, with the chairman in each case, as follows:

Finance and Taxation, Mr. Jones, South Okanagan; Mines and Prospecting, Mr. Lorne Campbell; Game Act and Fur Farming, Mr. J. M. Johnson, Vanderhoof; Land Settlement and Colonization, Gen. McRae; Agriculture and Marketing, Dr. Tolmie; Timber Development and Forest Conservation, Mr. Robert J. Hamilton, Vancouver; Education, Mr. A. M. Harpet; Social, Mr. McQuarrie, New Westminster; Labor, Frank Dockerill, Trail. A committee composed of Senator Taylor, Mr. Love, Grand Forks, and Mr. Nelson, Victoria, will formulate submissions in form for the platform.

To Decide Credentials Today

KAMLOOPS, Nov. 23.—Tomorrow morning at nine o'clock the question of Saanich delegation will come formally before convention. At that time it was promised a short session of convention held tonight, the report from credential committee will be ready. The matter is almost certain to reach the floor of the convention immediately following the report of the committee, and the full convention will be asked to settle upon who are to constitute the delegations.

The credentials committee has had representatives of two delegations from Saanich before it today. An attempt was made in committee to get these to agree to some form of compromise. Even seating of representatives on a fifty-fifty basis was sought, but without avail.

The committee will sit until very late during the night. Reports are that by very narrow majority it will decide to recommend that the delegation named by the meeting presided over a week ago by Mr. Wallace should be seated.

May Be Test Vote

Tomorrow morning the report will be challenged on floor of convention whichever way it decides, and a motion made to reverse the decision of committee. The convention will then have to decide the matter.

This is looked upon as the first real opportunity to test the feeling of the convention on the leadership question, it being presumed delegates will vote according to their predilection for Mr. Ladner or Mr. Bowser. This may not be possible at once, as the credentials committee's report covering the main body of delegates has to be settled before the convention is constituted.

With about five hundred creden-

Continued on Page 2

CONTROL BY ALLIES TO BE WITHDRAWN

GERMANY'S MILITARY AFFAIRS SHORTLY TO BE SUPERVISED BY LEAGUE ONLY

French and German Governments Said Virtually to Have Agreed as to Method of Change

PARIS, Nov. 23.—Early withdrawal of interalliied control of Germany's military affairs, to be succeeded by a period of supervision by the League of Nations, is looked upon as certain in French official circles. The French and German Governments, it was said by high authorities today, have virtually agreed as to the means whereby this change may be made.

Only a few details still remain to be settled, such as the dismantling of the Koenigsburg fortifications, but so much progress has been made toward settlement that that question is no longer regarded as an obstacle. It was even intimated by those well informed that a complete accord will be made known at Geneva during the session of the League Council.

Simultaneously with the hopeful announcement here that the military question soon would be smoothed out, the news came from Berlin that Foreign Secretary Stresemann, addressing the Reichstag, demanded on behalf of his country the withdrawal of the interalliied military control commission. His remarks, however, were not taken seriously in French circles, where they were looked upon as intended merely for home consumption.

Discussing Franco-German affairs before the Chamber Foreign Relations Committee today, M. Briand, the Foreign Minister, expressed satisfaction at the progress made toward solution of the questions which have irritated one or the other of the governments since peace was signed.

M. Briand also touched on the relations between France and Italy, as well as war debts, without, however, taking a stand on the question of ratification of the debt settlement with the United States.

Cordova Trapper Dies When Fire Burns Cabin

CORDOVA, Nov. 24.—James Smith, a trapper who lived near Copper Center, North of Cordova, died today in a fire which destroyed his cabin.

Chinese Board of Trade Thanks British Navy

HONG KONG, Nov. 24.—The Chinese Chamber of Commerce by resolution today voted a letter of thanks to the British Navy and officers of the British steamer Sunning for their "heroic resistance" to pirates on November 15. The ship was boarded by buccaneers eighty miles off Hong Kong. A desperate fight between the ship's crew and the pirates was terminated in favor of the former by the timely arrival of the British destroyer Verity. Chinese merchants and traders are taking up a subscription for presentation to the Sunning's officers as a token of the appreciation of the Chinese for the "valuable efforts" of the British in combating the pirate menace along the coast.

French Ambassador to U.S. Will Not Return

PARIS, Nov. 23.—M. Henri Berenger, French Ambassador to the United States, today declined renewal of his appointment to that post so that he might take up the cudgel for ratification of the American debt settlement which he negotiated with the United States Secretary of the Treasury, Mr. Mellon. "I regret to leave my post," he told the Associated Press, this evening, but my task here is to fight for approval of the settlement which I made in Washington." There are five names mentioned as possibilities to succeed M. Berenger. Chief of these is that of Charles de Chambrun, Minister to Athens. Others are M. Robert de Billy, Minister at Bucharest; M. Alma Joseph de Fleurlau, Ambassador at London; M. Henri Simon, president of the Finance Commission, and M. Andre Tardieu, French Commissioner to the United States during the war.

Fabulous Prices Paid At Art Treasure Sale

LONDON, Nov. 23. Fabulous prices were paid for art treasures of the late Lord Michael Ham's famous collection. The day's sales realized 135,000 guineas. London dealers were staggered at the amounts paid, especially for eighteenth century furniture. Many of the highest bids were made by men of unknown names who outbid the United States and Continental buyers.

The top price of the day was 26,500 guineas, for a Louis XVI tapestry suite.

Men Trapped by Cave-In Are All Rescued but One

SPRINGFIELD, Ill., Nov. 23.—Of 115 men in mine "B" of the Citizens' Coal Company, near here, at the time of an explosion late today, all except one escaped. William Cunningham, fifty, a shot firer, is sought by a rescue crew. All but two men in the mine were at the base of the shaft awaiting their turn to be hoisted to the surface. Cunningham and his working partner were back in the workings. An improperly packed charge of dynamite in a wall of coal, known as a "windy shot," is believed to have caused the blast. The mine was reported badly damaged.

POTATO SHOW IS READY TO OPEN

FUNCTION WILL BE HELD THIS AFTERNOON, LIEUTENANT-GOVERNOR OFFICIATING

Judging Delayed by Late Shipments —Egg Show Is Staged—Early Judging Results

Judging was in hand at the Provincial Potato, Seed and Bulb Show at the Armories yesterday, but in some of the chief events it was incomplete at the closing hour, largely due to the fact that while the judges were actually at work, delayed shipments arrived, and the management deemed it wise to admit them to the contests for which they were entered.

The seed section shows a marked improvement, and the experts consider it is double the extent of the estimate. So far as the number of potatoes is concerned, the long dry season, followed by early frost, played havoc with some of the plantations of growers who have been consistent prize winners in past years.

The Chief Trophy

The chief prize of the show, the district exhibit contest for the Farmers' Advisory Board trophy, attracted eight districts, and the award tested the careful judgment of the adjudicators.

It was expected that Windermere would make a strong effort to retain the honors won at the previous exhibition. By the time the judging of the certified seed potato classes was completed, it was known that Mr. H.

Continued on Page 2

New Official Terms Employed to Denote Empire Governments

LONDON, Nov. 23.—(Cable from George Hambleton, staff correspondent of the Canadian Press.)—The official report of the Imperial Conference, which was issued tonight, is of particular interest in the terms it employs. The words "British Government" or "Canadian Government" are not longer employed. They become "His Majesty's Government in Great Britain" or "His Majesty's Government in Canada."

The idea of equality of status is carried into the use of the new terms.

Churchill May Yet Be Made Terminus Of Railway to Bay

OTTAWA, Nov. 23.—It has been learned on good authority here tonight that a British engineer, whose name is not yet known, has been appointed by the Government to investigate and report upon the comparative merits of Churchill and Port Nelson as possible terminals for the Hudson Bay Railway. It is expected that the announcement will be made officially through the Department of Railways and Canals within a few days.

Results of Conference Picturesquely Described

LONDON, Nov. 23.—(By Cable from George Hambleton, Staff Correspondent of the Canadian Press.)—"The results of this Imperial Conference should make the enemies of the British Empire blaspheme," said Mr. J. C. Davidson, Conservative member of the House of Commons, who was recently appointed chairman of the Conservative Party when speaking tonight about the work of the Empire gathering. "The conference has brought a new spirit into Empire relations," Mr. Davidson added. Mr. Davidson was in charge of publicity for the Conference.

COST TO EXCEED $500,000,000

Report on Great Lakes-St. Lawrence Waterway Is Presented by Engineers After Twenty Months' Study

OCEAN VESSELS TO GO TO GREAT LAKE PORTS

More Than Two and Half Million Horsepower Will Be Developed—Sale of Which Is Expected to Repay Cost

OTTAWA, Nov. 23.—The main features of the report of the joint board of Canadian and American engineers which has been studying for twenty months the problems of deep water development of the Great Lakes-St. Lawrence waterways are as follows:

The Canadian and American sections failed to agree.

The American section proposes a full single stage power development in which all the practical head available in that section of the river would be concentrated in one high dam, below the Long Sault rapids, at the foot of Barnhardt Island. The Canadian section contemplates the development of power at Ogden Island near Morrisburg, and at the Long Sault a double stage scheme.

The total installed capacity of the two schemes:

Single stage (American plan) 2,730,000 horsepower.

Double stage (Canadian plan), 2,619,000 horsepower.

The estimated cost of the development of power alone in the St. Lawrence under both schemes:

Single stage, $280,172,000.

Double stage, $308,972,000.

The estimated cost of improving the St. Lawrence for navigation alone is $167,720,000 under either scheme.

Lake Ontario to Montreal only, estimated cost:

Single stage, $394,000,000.

Double stage, $423,600,000.

Head of Lakes to Montreal, estimated cost:

Single stage, $553,200,000.

Double stage, $582,800,000 (including entire cost of Welland ship canal at $114,000,000).

All costs are presented without interest during construction.

A twenty-five-foot waterway is proposed from Lake Ontario to Montreal, involving twenty-five miles of restricted canal navigation, nine locks and eight bridges. The locks proposed would be 859 feet long, eighty feet wide and thirty feet deep, to have an estimated traffic capacity of 24,000,000 tons. The estimated cost of improving the Great Lakes connecting channel is set at $44,700,000. The time to complete all works is forecast as eight years.

Sale of the water power developed is estimated to eventually yield a revenue far in excess of the cost of the development.

ADVERTISING SIGNS ARE TO BE REMOVED

STEPS WILL BE TAKEN IMMEDIATELY TO CLEAR THEM FROM HIGHWAYS

Minister of Public Works Makes Announcement at Conference—Road Signing Planned

VANCOUVER, Nov. 23.—Steps will be taken immediately to remove all advertising signs from Provincial highways, Hon. W. H. Sutherland, Provincial Minister of Public Works, stated at the conference of officials of the Government, municipalities and the Automobile Club of British Columbia, who met at a luncheon to discuss road signing throughout the Province. With the exception of one company, which still has a year's contract to run, this will apply to all advertising on sixty-six-foot sections on each side of highways.

Yellow direction signs for all highways will be adopted by the Government and municipalities, it was almost unanimously decided. The demonstration held at Brockton Point showed both white and yellow backgrounds. More than thirty cars carrying officials representing all interested bodies made three trips past the signs for the purpose of deciding the effectiveness of the various types.

Hon. Dr. Sutherland gave an outline of what the Government proposed to do, and Mr. John R. Read, president of the Automobile Club of British Columbia, and Mr. F. J. Elkins, manager of the club, outlined the work done by their organizations.

The Government covers 99½ per cent of the area of the Province by its signs, only one-half per cent being under the jurisdiction of the municipalities, Mr. Sutherland stated. From now on road signing on Government highways will be entirely looked after by the Department of Works, the municipalities conferring and co-operating with the Automobile Club to produce uniformity of signing throughout all roads in the municipalities.

The Minister thanked the officials of the Automobile Club for their assistance in the past years, and expressed the hope that they would continue to co-operate with the various districts.

Mr. Read stated that a conference would be called shortly with members of district councils, and that the Automobile Club would do everything in its power to continue the work being carried on.

VANCOUVER, Nov. 23.—Alex. Johnston, Deputy Minister of Marine and Fisheries, is in the city and will leave for Ottawa shortly. He was in conference here with the Canadian Merchant Service Guild representatives regarding various matters of interest to the masters and mariners of the Coast.

Fire Breaks Out in South Alberta Mine; Rescue Men Stopped

First Explosion Is So Far Down From Mine Entrance That It Is Unknown There Till Men Pour Out—Other Explosions Follow, Then Fire Starts and Rescue Men Are Withdrawn

Fire May Extend Into Neighbor Mine Separated Only by Sixty Feet of Coal

LETHBRIDGE, Nov. 23.—McGillivray Creek Mine, where an explosion early today entombed ten men, is now on fire, and Mine Inspector Johnston has ordered rescue teams not to go into the workings. Two bodies have been recovered. Rescuers located a third body but were unable to bring it to the surface on account of dense gas and recurring explosions. No hope is entertained for the trapped men. It has been established there were twenty-eight men in the slope when the explosion occurred at 5 o'clock this morning, and that eighteen of those escaped alive.

Ten miners were entombed in No. 4 level of the McGillivray Creek Coke and Coal Company's mine at Coleman in the Crow's Nest Pass field, as a result of an explosion of accumulated dust and gas early today.

The rescue crews brought the body of R. Fairfull to the surface and reported the bodies of two other miners, Alex. Morris and D. Meek, were lying in a car in the main entry, but that heavy gas rendered their recovery impossible.

Names of the missing miners were given as follows: W. White, fireboss; T. Young, M. Yurik, W. Plyk, J. Ukrainetz, G. Johnson and A. Leitch. Twenty-eight men were in the mine when the explosion occurred at 5 o'clock this morning. Eighteen made their way to safety. The level where the explosion occurred is about an hour's walk from the surface.

Repeated Explosions Far Under

No hint that there had been a disaster in the deeper workings of the mine was given until men from No. 2 and No. 3 levels poured out of the mine entrance at 7 o'clock, and reported that they had heard the explosion and immediately made their way to safety. Mine Inspector Johnson was notified and a start made toward rescuing the entombed men. The Blairmore rescue team went into the mine, but had proceeded but a short distance when another explosion occurred deep in the pit and they were ordered out. Miners who had gone to other parts of the mine to close off sections and prevent the spread of gas, were also compelled to return to the surface.

Fire Breaks Out

Three more blasts followed in quick succession, with the result the rescue teams were unable to proceed into the mine throughout the afternoon. Fire broke out in No. 4 level early tonight and rescue work was again impossible.

This led to fear that the mine of the International Coal & Coke Company might be affected. This mine is separated from the No. 4 level of the McGillivray Mine by but sixty feet of coal, and it is feared recurring explosions or fire might remove this barricade. Miners of the International called a meeting tonight and decided against working Wednesday.

Mine officials of both companies and rescue workers will meet tonight to consider the situation.

Pitiful Scenes

Coleman, headquarters of the McGillivray Creek Company, and all other mining camps in the Crow's Nest Pass, were sorrowing with the relatives of the entombed men tonight. Pitiful scenes are being enacted at the pitmouth as the wives and children of the missing miners crowd around waiting the latest news. More than half the men entombed were married and had resided in the camp for a number of years.

The general opinion is that little headway will be made with rescue work until tomorrow, though rescue crews were standing by to re-enter the mine if the gas and fire danger disappeared.

It is believed the entombed miners were victims of the dread "after damp." The bodies found today were in positions such as to indicate that the men had succumbed to gas after making frantic efforts to reach the surface.

King Sends First Message Over New Cable in Pacific

OTTAWA, Nov. 23.—The first message over the new Pacific cable between Canada and New Zealand and Australia, is one from the King to the people of the three countries. It reads: "I have learned with much interest that the new cable across the Pacific is open today. I welcome this addition to the facilities of rapid communication which are so essential not only for the advancement of the material prosperity of my peoples, but also for the promotion of mutual good understanding between them."

PREMIERS SPEAK; CONFERENCE ENDS

PRIME MINISTERS OF BRITAIN, CANADA, AUSTRALIA AND SOUTH AFRICA SUM UP

Greatest Achievement Described as Being Evidence Afforded of Fundamental Unity

LONDON, Nov. 23.—The Imperial Conference, one of whose outstanding accomplishments was the defining of the British Dominions as autonomous communities within the Empire, today wound up its sessions with the dispatch of a loyal address to Buckingham Palace declaring the Premiers' fidelity and devotion to the Crown.

"The foundation of our work," the address said, "has been the sure knowledge that to each of us, as to all Your Majesty's subjects, the Crown is the abiding symbol and emblem of the unity of the British Commonwealth of Nations."

Closing sessions were devoted to the formal business of approving the various reports made during the past five weeks, and in making complimentary speeches on the cordial relations prevailing during the session.

The Conference concluded its business with a recommendation that the several governments of the Empire should consider the necessity for "creating and maintaining an adequate chain of air bases for refueling stations."

Defence

This recommendation was in a resolution on defence which was the only one of consequence in the official proceedings of the Conference that had not already been published.

Continued on Page 11

Unity Assured by Emphasizing Unity Minister Declares

BRISTOL, Nov. 23.—From the platform where his father, Joseph Chamberlain, made his last public speech twenty-one years ago, Sir Austen Chamberlain, the British Foreign Minister, tonight declared that in time of stress and trouble the seven self-governing nations of the British Empire would stand one and undivided before the world. All fears or suspicions that the King's Government in Great Britain would assume an overlordship over the free governments of the Empire there has been removed and he added solemnly: "In emphasizing liberty, unity has been assured."

Man Lost in Snowslide Is Found With New Name

SAN FRANCISCO, Nov. 23.—William Karg was lost in a snowslide in Alaska many years ago and was given up for dead. Today Karg reappeared as Edward P. Harrison, inmate of the San Francisco relief home and brother of Mrs. Leslie Sutherland, society woman of Yonkers, N.Y. Karg's real identity was revealed with the arrival of Mrs. Sutherland here in search of her brother.

Harrison, or Karg, now seventy-three, said that he escaped from the snowslide and came to California penniless. He did not wish to call on relatives for aid, but Mrs. Sutherland finally heard of his plight through a letter that Karg had written to his brother, Charles Karg.

Mrs. Sutherland said that she will release Karg from his poverty and take him back with her to live in her big Yonkers home.

Queen Marie's Tour Comes to Its Close

NEW YORK, Nov. 23. — Queen Marie's American tour came to a close tonight after another hectic day of sightseeing by land and water, and a radio speech in which she said good-bye to hundreds of thousands who watched her progress across the country.

She will sail for Paris tomorrow at 11 o'clock on the Berengaria, having arranged to board the ship tonight after a farewell dinner at the Vincent Astor home.

The day's programme separated and reunited Marie, Prince Nicholas and Princess Ileana at intervals, the Prince joining his mother after a late sleep and inspection of the Charles E. Mitchell Tuxedo home, where the royal party has lived, and Ileana meeting them after a motor trip to West Point, where she had lunch with a few cadets.

Merchants' Exchange Is Against Narrows Bridge

VANCOUVER, B.C., Nov. 23.—Members of the Board of Trustees of the Vancouver Merchants Exchange, went on record today as being opposed to the building of a bridge of any kind across the entrance to the port of Vancouver. It was further resolved to instruct their legal adviser to appear in their interests at the public hearing of the bridge question arranged for Tuesday, November 30.

TRUSSES

Obtained here give satisfaction, for they are properly fitted by a truss expert with thirty years' experience.

The Owl Drug Co., Ltd.

Camobell Building Fort and Douglas — Prescription Specialists — W. H. Bland, Mgr. Phone 116

Brown Alligator Oxfords

For Young Men

See this snappy new Oxford with broad, square toes. Very specially priced at **$6.95**

The British Boot Shop **MUNDAY'S** 1115 Gov't Street

Feed Special — Wheat, 100 lbs. for $2.50

Feed Special — Laying Mash, sack $2.75

Egg Producer, box ..... 60¢

TEL. 415 **SYLVESTER FEED CO.** 700 YATES

For Roof Work

Of all kinds—patchings or new work. No job too big or too small.

H. R. BROWN

638 View St. Phone 815

HEATING

Hot Water and Hot Air Repairs of All Kinds.

Young & Pottinger

2639 Douglas St. Phone 215

Diggon's Christmas Cards

To Property Owners

An English manufacturing concern contemplating moving to the Colonies, desires particulars of sites suitable ten to twelve acres for industrial purposes. Send particulars to

W. F. FULLERTON, 1342 Pembroke Street

Jealousy Leads Man to Temporary Insanity

LUNNENBURG, N.S., Nov. 23.—The body of George Tanner, twenty-four, was found in a cemetery here today following his failure last night to shoot his fifteen-year-old sweetheart, Miss Ina Tanner. The coroner's jury investigating the case today, found that Tanner's jealousy, combined with his failure to shoot Miss Tanner, caused temporary insanity, and led him to take his own life. Early this morning a milk boy found the body with a bullet wound through the head and a .32 calibre rifle lying alongside. At the inquest Miss Tanner said the deceased had twice before threatened her life.

New South Wales May Have General Election

SYDNEY, Nov. 23.—A Cabinet crisis has arisen in New South Wales which may result in an election, partly owing to Premier J. T. Lang's proposal to impose a tax of a halfpenny on every newspaper printed in New South Wales.

The Labor Ministers, including P. F. Loughlin, Secretary for Lands and Minister for Forests, have resigned.

Mr. Loughlin complained yesterday that Communists were gaining control of the Labor party.

Will your boys thank their mother

in after years for their beautiful teeth? Will the charm of their smiles, and their freedom from tooth decay, be constant reminders of your loving care and attention?

Teach them now to safeguard their teeth. Teach them the necessity of brushing their teeth after every meal. Tell them why you chose Colgate's Ribbon Dental Cream—tell them of its safety, its efficiency in washing and polishing the teeth, its freedom from grit and harmful drugs.

What a heritage of comeliness and health you are preserving for them! How they will thank you!

Big Tube 25c

removes causes of tooth decay

COLGATE & CO. LIMITED Montreal, Canada

KIRKHAM'S GROCERTERIA

749-751 YATES STREET

Wednesday Morning Surprises

Quantities Limited

New Alberta Butter Per lb. **37c**

Silverleaf Pure Lard 3 lbs. for **55c**

Peel, Orange and Lemon, per lb. ..... 19¢
Baker's Premium Chocolate, ½-lb. pkgs. ..... 20¢
Eddy's Sesqui Matches, 24 in package ..... 33¢
Pure Peach Jam, 4-lb. tins ..... 39¢

Sago and Tapioca, No. 1, per lb. ..... 5¢
Corn Starch, per package ..... 9¢
Fresh Broken Biscuits, per lb. ..... 10¢

Choice Fresh Mixed Candy, per lb. ..... 12½¢
New Laid Eggs, pullet extras, per doz. ..... 40¢
Five Roses Flour, 49 lb. sack $2.39

Open This Afternoon and Evening for the Sale of Fruit, Butter, Eggs and Confectionery Specials

Functions of Customs Inquiry Are Described

Commission Has Fivefold Objective, in Words of New Chairman—Procedure Directed Under Public Inquiries Act—Personnel of Officers and Staff

The Customs Inquiry Commission, which will sit here this week at the request of the Attorney-General of B.C., has the following objectives, according to the official summary of Chief Justice J. T. Brown, chairman of the Commission, in his statement at Ottawa on November 17:

First—Smuggling of all descriptions on a commercial basis.

Second—Serious breach of the law or practice in evasion of the excise taxes.

Third—Dereliction of duty on the part of both, inside and outside employes of the department.

Fourth—The operation of the Anti-Smuggling Treaty between the U.S. and Canada to see if any amendments are necessary.

Fifth—Submission of constructive suggestions of a legislative or administrative character to bring enforcement of the Customs and Excise laws.

The Commission has not only the powers and responsibilities of the Parliamentary Committee, but has also been asked to inquire into the operation of the anti-smuggling treaty entered into with the United States in 1920. The Commission operates under the Public Inquiries Act, and no report can be made against any one without that person having the right to be represented by counsel and presenting a defence.

Chief Justice J. T. Brown, of Saskatchewan, is now chairman in place of Sir Francois Lemieux, and with him are associated Mr. Justice W. H. Wright, of Toronto, and Mr. Justice E. Roy, of Quebec.

Hon. N. W. Rowell, K.C., becomes chief counsel, and Mr. R. L. Calder, K.C., is associate counsel. Mr. Paul Leduc replaces Thomas Ahern, of the Justice Department, as secretary and registrar.

In a survey of the Border situation and the Customs and Excise Department, Mr. Rowell points out that of $380,000,000 raised by taxation, $324,000,000 is raised by the department now being investigated.

It has 4,991 full-time employes and 154 part-time workers in all ports.

CREDENTIAL COMMITTEE REPORTS THIS MORNING

Continued from Page 1

tials to pass upon, and with more still coming in, the committee has not yet been able to report upon them. This will probably postpone the test vote until after the main report of the committee comes in, which will be after the undisputed delegates are seated.

Canvassing Situation

KAMLOOPS, Nov. 23.—While most of the day has been spent by members of the convention with no session in progress, time has not been wasted. Committees have been active and delegates have been busy becoming acquainted and canvassing the situation as to prospective chances of Bowser and Ladner to win the leadership.

Rumors continue to be circulated from hour to hour as to dark horses being ready to enter the contest. Among the names so mentioned have been Dr. Tolmie, Senator Taylor, Mr. Reginald Tupper and Mr. Frank Davie. It will be no surprise if some of these names will be put in nomination, but is is improbable any of them will go to a vote. Dr. Tolmie certainly will not. Prophesies as to the vote in a straight contest between Bowser and Ladner vary very materially, but as a result of the steady canvassing today on both sides, the situation is becoming more clear, though there are assuredly quite a number of delegates who do not yet know how to vote. The test on the seating of the Saanich delegation, if reached tomorrow, may clarify the situation and may be followed by an effort on the part of the winners to get the leadership vote without delay.

Credentials Committee

KAMLOOPS, B.C., Nov. 23.—The first indication of the contest that will take place in the Conservative convention here over leadership was given just after preliminary routine work was disposed of. This was in connection with the selection of the the credentials committee which will seat delegates.

This committee, named in end by President Maitland, is distributed over the whole of the Province and is largely representative of various Federal ridings with few members drawn from Provincial executive committee, as follows: H. L. Edmonds, New Westminster; E. C. Conway, Atlin; S. O. Hodgson, North Vancouver; S. L. Howe, executive; Harry Houston, Nelson; Harold Lees, North Vancouver; T. H. Kirk, executive; W. Manson, Burrard; R. H. Pooley, Esquimalt; D. W. Rowlands, Kamloops; V. A. Rollins, Burrard; R. Sargent, Skeena; C. E. Tisdale, Dewdney; E. Bush, Mission; W. H. Smith, Yale; John M. Mcleod, Comox-Alberni; E. B. Andros, Victoria.

The committee went to work at once, the convention adjourning till evening. Its report on various disputed delegation will cause a contest on the floor of the convention, where it is pointed out the matter must be settled.

President Maitland, when he suggested a credentials committee named by himself, was met with a proposition from Mr. Ross, former Minister of Lands, who moved that the committee should be elected from the floor of the convention, one member from each Federal riding.

Mr. Ross argued that the only question likely to cause any friction was this. It was desirable to avoid any feeling and have all go away satisfied.

Mr. Leonard Tait, Victoria, seconded the motion, but attention was at once called to the fact that the delegates were not yet seated. The credentials committee would have to report on who could vote.

Another move by Mr. Clarence O'Brian, Vancouver, to have a small committee named by the president to appoint the main committee, failed to appeal.

Mr. Tisdale warned against the convention being tied up indefinitely if it did not get down to business without delay. The convention had the right to turn down the credentials committee report. This plan was approved, and Mr. Maitland named the committee.

President's Address

President Maitland, in his opening address, referred optimistically to the outlook, reference being made to the fact that the Government had not dared to go to the country to elect a Cabinet minister since its defeat in South Okanagan, and that the spectacle is presented of the four largest ridings in British Columbia, Vancouver, Victoria, New Westminster and Kamloops, being without Cabinet representation. The Province was demanding economy, steadiness in employment and industrial life, fair and honest competition for Government contracts, senaible solution of the land settlement problem in British Columbia, more serious consideration of irrigation development, and a marked interest in the industries of mining and forestry.

The treasurer's report showed $1.10 on hand to be turned over. It was described by the chairman as a better showing than the Oliver Government made.

A formal welcome was extended by Mayor Meighen.

COLDS IN THE HEAD INFLUENZA LA GRIPPE

Relieved in a night by

GRIP-FIX

IN CAPSULE FORM

Formula—Aspirin, Phenacetin, Quinine, Salol, Caffein, Camera and Camphor Monobromate—just what your physician would use.

At all Druggists 35¢ BOX

THE VANCOUVER DRUG CO., LTD. Special Agents

OTTAWA WINS IN CABLE DISPUTE

Continued from Page 1

The Chairman of the board will no longer be appointed by the British Government solely. The board will appoint for three years, after consultation between the partner governments, a Chairman who need not be necessarily already a member of the board.

If by this arrangement the board membership is increased to eight, equal voting is met by the provision that the chairman will have a casting vote.

If any difference of opinion arises as to the chairmanship the partner governments have agreed that the Chairman shall be appointed by majority vote, the number of votes to be exercised by each government to be fixed on a basis of partnership proportion. The board has power to appoint one of its members Deputy Chairman to act in the absence of the chairman, and any member of the board is to have the power, in the event of his absence, to appoint a substitute to act in his behalf with full power as a member of the board.

Renumeration is not to exceed £1,000 a year for the chairman, and £300 for other members, plus traveling allowances. Nothing is to be paid to chairman or any member who holds a position of profit under the Crown.

Financial Arrangements

Beginning with the fiscal year 1927-'28, £10,000 or ten per cent of annual profits, if that is a greater sum, must be set aside as a reserve fund. The Board may set aside larger sums at its discretion. The reserve fund will be used for repairing breakages in cables and other unforseen expenses

Subject to the unanimous aproval of the partner governments, any deficits on working cost of the cable or any extension of the system may be defrayed out of the reserve fund.

Between April 1, 1927, and April 1, 1929, all profits remaining after meeting expenses and reserve, will be divided as profits accruing to partner governments in agreed proportions; thereafter one-half of all surpluses will be paid to the British Government, in repayment of outstanding capital, and the other half will be divided as profits accruing to partner governments. This arrangement will remain in force until outstanding capital is repaid to the British Government. This done, all profits again will be divided between the partner governments.

New Cables

The Board is to have complete freedom and responsibility in conducting its regular business and in all questions of ordinary management, including rates, but any proposals for material extensions or other large new capital expenditure or any proposal involving change in the statutory position of the board, must be referred to the partner governments.

The British Government is to introduce confirming legislation as soon as possible, the other partner governments, also will bring in legislation if necessary to give effect to the arrangement.

With Four Great Powers Europe's Future Rests

LONDON, Nov. 23.—Co-operation between the four great powers in the League of Nations until that organisation becomes strong enough to impose its will or judgment on any recalcitrant state, was advocated tonight by Sir Austen Chamberlain. He was addressing a meeting of the League of Nations Parliamentary Committee at the House of Commons. Sir Austen also emphasized the need of exhausive preparation before anything so ambitious as a world conference on disarmament was actually convened.

Divorce Granted

Mr. Justice Morrison, in the Supreme Court yesterday, granted an absolute decree of divorce and custody of the child to Mina Ellen Mecready, petitioner, from her husband, T. T. Mecready, of Vancouver. Mr. H. A. Beckwith appeared for the petitioner.

Is President of Potato Growers' Body

MR. W. W. DUNCAN

POTATO SHOW IS READY TO OPEN

Continued from Page 1

L. Fuller, of Windermere, had carried off the honors for the best individual exhibit in this section. Mr. A. M. Bowman was the most conspicuous among the successful exhibitors in this neighborhood in certified seed.

Each afternoon there will be demonstrations of seed cleaning, in charge of Mr. Travis.

Egg Show

Judging will commence this morning in connection with the Egg Show, to be held in conjunction with the Potato Show. Mr. W. Hagger, Federal Egg Inspector, will act as judge. There are twelve classes, including eggs of hens, ducks, geese, turkeys, guinea and peafowl.

This afternoon at two-thirty o'clock, the show will be opened by Lieutenant-Governor R. R. Bruce. Mr. B. C. Nicholas, on behalf of the directors of the Chamber of Commerce, will act as chairman.

At closing time last evening, the results were announced as follows:

Certified Seed

Early St. George—1, L. E. Wrinch, Chilliwack, 91.5; 2, F. M. Dockrill, Telkwa, 90.5; 3, W. Wilson, McBride, 87.5; 4, J. P. Carr, Mt. Lehman, 86.

Early Rose—1, W. R. Perrey, Comox, 96.5; 2, F. B. Young, Invermere, 92; 3, A. J. T. Walker, Invermere, 90.5; 4, A. J. Walker, 90.5; J. P. Carr, Mt. Lehman, 88.

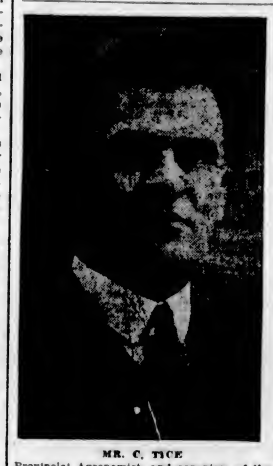

MR. C. TICE

Provincial Agronomist, and organizer of the five potato shows held in British Columbia since 1922. In addition to his offices in connection with potato culture, he is technical director for British Columbia of the Canadian Seed Growers' Association

Bliss Triumph—1, A. M. Bowman, Sidney, 97; 2, H. R. Clark, Courtenay, 95.5; 3, R. M. Halliday, Sandwick, 93; 4, W. R. Perry, 92.5; 5, R. U. Hurford, Courtenay, 92.

Early Surprise—1, A. M. Bowman, 95; 2, W. P. Boden, Streatham, 90.5; 3, J. B. Carr, 89.5; 4, W. D. Micheil, Royal Oak, 84.

Green Mountain, or Gold Coin or Wee McGregor—1, F. J. Harris, Sayward, 96; 2, H. R. Clark, Courtenay, 94; 3, J. Dale, Woodpecker, 91; 4, A. J. T. Walker, 90; 5, William Bruce, Smithers, 89.5.

Sir Walter Raleigh, or Rural Russet—1, J. P. Carr, 96; 2, R. M. Halliday, 93; 3, F. J. Harris, Sayward, 89; 4, A. Gillespie, East Sooke, 82; 5, A. N. Bowman, 81.

Burbank—1, A. J. Walker, 96.5; 2, C. W. Buckle, Brighouse, 94; 3, A. M. Bowman, 93.5; 4, D. McK. Lindsay, Glyn P.O., 92; 5, S. J. Gilmore, Steveston, 86.5.

Netted Gem—1, H. L. Fuller, Invermere, 99; 2, J. S. Johnston, Invermere, 98.5; 3, H. H. Peters, Invermere, 98; 4, F. J. Harris, Sayward, 97.5; 5, J. Elkins, Notch Hill, 97.

Special prize by Triangle Chemical Company for fertilizer, won by H. L. Fuller, Invermere.

Any Other Variety, Early—1, C. W. Buckle, 96.5; 2, A. M. Bowman, 96; 3, J. J. Thompson, Eburne, 95.5; 4, A. M. Bowman, 95; 5, C. W. Buckle, 93.

Any Other Variety, Late—1, W. D. Michell, 97; 2, George Ball, Rocky Point, 96.5; 3, A. M. Bowman, 91.5; 4, G. M. Bernard, Parksville, 90.5; 5, A. W. Aylard, Sooke, 90.

Farm and Home special prize won by H. L. Fuller, Invermere.

Murray Shield won by H. L. Fuller, Invermere.

"Some men are born great, some achieve greatness, and some——"

"Just grate upon you."

Tossed for Hours Unable to Sleep

Now enjoys rest and sleep thanks to Dr. Chase's Nerve Food

About the surest indication of exhausted nerves is sleeplessness. You may have headaches and indigestion. You may be nervous and irritable. But the most distressing symptom is lying awake at night unable to rest or sleep.

Mr. Fred Ross, Dresden, Ont. writes: —"I certainly can sympathize, with anyone who suffers from nerve trouble. For many months I was afflicted with nervousness, and after going to bed I would toss about for hours unable to sleep. Dr. Chase's Nerve Food was recommended to me, so I gave it a trial. I found it a splendid treatment as I can now enjoy a good night's rest. For the nerves, the best password I can give is 'Dr. Chase's Nerve Food.'"

Burberrys

STYLE AND EASE

Ease in the appearance of dress is recognized everywhere as one mark of the man of affairs. Many efforts at so-called smart styles are no more in keeping with the ideas of the really well-dressed man than exaggerated manners of speech. But there is no reason why ease and comfort should not have distinctive style as well. Burberry overcoats are famous on six continents for just this happy combination—and for another one, too, equally important. They combine the greatest warmth with amazingly light weight. Priced from **$50.00** to **$95.00**

"Burberry" Gabardines ..... **$32.50** to **$45.00**

W&J. WILSON

ESTABLISHED CLOTHIERS 1862

TO MEN AND BOYS

1217-1221 GOVERNMENT ST., VICTORIA, B.C.

Christmas Shoes

AT SALE PRICES

Don't wait until our sale is over. Why not get those shoes you were thinking of buying for a Christmas present, now?

CATH CARTS

We Can Fit and Suit You

1208 Douglas St. Phone 1123

WM. CATHCART & CO., LTD.

Rhodes Scholarship Winners Announced

TORONTO, Nov. 23.—The Rhodes scholarship committee of Ontario has announced that Scott M. Reid, Trinity College, University of Toronto, and D. A. Skelton, of Queens University, are the winners of the year's scholarships for Ontario.

East London Wife (describing her husband)—He fancies he's another Baldwin—always smoking his pipe."

Today's Specials

At the New England Market

Prime Ribs Beef, lb. ..... 19¢ | Rump Roast Beef, lb. ..... 20¢
Pot Roast Beef, lb. ..... 10¢ | Boiling Beef, lb. ..... 10¢
Boneless Stew Beef, per lb. ..... 12½¢

Shoulders Local Spring Lamb, per lb. ..... 27¢
Legs Local Spring Lamb, per lb. ..... 38¢
Lamb Stew, per lb. ..... 18¢

Choice Veal Roasts, per lb. 25¢ | Veal Stew, per lb. ..... 15¢

FOWL

Fresh Local Fowl, per lb. ..... 22¢ and 28¢
Fresh Local Chickens, per lb. ..... 32¢ and 35¢

SPECIALS

T-Bone Roast of Beef, regular 35c lb. for ..... 25c | Sirloin Roast Beef, regular 35c lb. for 25c

SUGAR CURED CORNED BEEF

Corned Brisket, per lb. ..... 10¢ | Corned Rolled Brisket, lb. 15¢

SAUSAGES

Pure Pork Sausages, per lb. 30¢ | Country Style Sausages, lb. 30¢
Beef Sausages, 2 lbs. for ..... 25¢

No. 1 Alberta Creamery Butter, 40¢ per lb. 3 lbs. for $1 15

NEW ENGLAND MARKET

750 YATES STREET—Across From the Dominion Hotel

Phone 2368 Free Delivery

They're Here!

New shipments of Ladies' Novelty Shoes. Snappy ties in patent and tan. Spike and Cuban heels. Popular prices.

$5.45 to $6.95

KING'S FOR FOOTWEAR

Phone 26 633 Yates Street

DO YOU RAISE CATTLE?

DO YOU RAISE HORSES?

DO YOU RAISE GOATS?

DO YOU RAISE FOXES?

If you do either, then act quickly—write us NOW about the "Bowman" abortion remedy. It means money in your pocket.

The Erick Bowman Remedy Co. of Canada, Ltd.

Office and Factory, 518 Yates Street

HIGH FAIRFIELD $6,000

A most attractive modern bungalow; 6 large rooms and stairway to attic; hot water heating, polished floors, built-in features; extensive granite work. Charming location, near sea and park.

For Rent

2653 Graham Street, 7 Rooms	$25.00
2008 Goldsmith Street, 6 Rooms	30.00
1029 Belmont Avenue, 8 Rooms	50.00
956 Westing Road, Waterfront	25.00

COLES, HOWELL & CO., LTD.

SUCCESSORS TO

ARTHUR COLES

1205 Broad Street, Victoria, B.C.

Real Estate Phone 65 Insurance

Mrs. Emily Murphy Gives Testimony for Control

NAPANEE, Ont., Nov. 23.—"The statement is absolutely false," declared Premier G. Howard Ferguson of Ontario, in regard to a statement said to have been published in provincial election campaign advertisements to the effect that Mrs. Emily Murphy, police magistrate of Edmonton, Alta., was the Premier's cousin. Mr. Ferguson said that the statement "has been made simply because Mrs. Murphy has been testifying to the success of the government control in Alberta." Unless it is withdrawn, said the Premier, legal action would be taken to secure redress.

Oxford Students Debate In Southern California

LOS ANGELES, Nov. 23.—The complete sell-out of a large auditorium for a debate was assured today for the international clash between the University of Southern California and Oxford University this evening, when it was anounced that only a few seats remained on sale, and that the demand for them was heavy.

The British team is to take the affirmative side of a resolution that "light wines and beer should be legalized in the United States," while the Trojan trio will advance arguments in support of the Eighteenth Amendment in its negative contentions.

MOTORIST FACES SERIOUS CHARGE

W. J. H. REES ELECTS BEFORE MAGISTRATE FOR TRIAL IN HIGHER COURT

James Pickard, Accident Victim, Collapses After Giving Evidence —Case Remanded

Arraigned on a charge that on November 1, by furious driving of his automobile, he did unlawfully cause bodily harm to James Pickard, contrary to the criminal code, W. J. H. Rees, of the Esquimalt Naval Barracks, appeared before Magistrate George Jay in the City Police Court yesterday.

Rees was represented by attorney, Mr. Oscar Bass, who informed His Honor that his client did not consent to summary trial but would take trial in a higher court.

The preliminary hearing of the case then opened, with City Prosecutor Claude L. Harrison conducting the case for the Crown. Mr. Oswyn Boulton was present on behalf of Mr. Pickard, the man injured in the accident.

Eyewitness of Mishap

Roland Moody, 2509 Government Street, was the first witness. He had been looking out of the window in his home on November 1 shortly after 6 p.m. he said, and had seen a motor car proceeding north on Government Street. The car had been crossing the intersection of Bay and Government Streets. Fifteen feet ahead of the car was a man riding a bicycle. The car had approached the bicycle, struck it, and had thrown the rider about fifteen feet, the latter falling to the pavement. The driver of the motor car had swung his automobile into the middle of the car tracks, and proceeded north on Government Street a distance before stopping.

Witness said he had run downstairs and out to the street, where the injured man, Pickard, was being attended to. Moody told the court that he had heard the accused, Rees, say: "I've made a silly ass of myself.' Witness testified that he had smelt some kind of liquor on Rees.

"The motor car was traveling pretty fast, between thirty and thirty-five miles per hour, and the cyclist was going about five miles per hour. The night was clear, and the cluster lights were lit," Moody testified.

James Pickard, 3117 Tillicum Road, the victim of the accident, was assisted into court by police officers, and then gave evidence. He said he was a clerk in the employ of David Spencer, Limited, and had left the store for home at 6:10 p.m. on November 1. He had been proceeding northward on Government Street on his bicycle, which had a front light and also a rear red reflector, and had passed the Lemon, Gonnason mill on Government Street. This was the last he could remember until he woke up in the hospital. Witness said other cars had passed him on the road, and there had been plenty of room between where he was cycling and the street car tracks. Mr. Bass asked witness if Rees had not visited him twice in the hospital and was anxious about his recovery, the answer being in the affirmative.

Immediately after giving evidence, Pickard collapsed in the chair he was sitting in, and police officials ran into the corridors and brought water. He quickly revived, and was assisted out from the courtroom and was taken back to hospital.

Dr. R. L. Miller, 115 Burnside Road, told of attending Pickard at the police station shortly before 7 p.m. on November 1. The injured man had received a scalp wound which was bleeding slightly, he was suffering from severe shock, and had concussion of the brain. Recovery was slow, but the patient was making very satisfactory progress, Dr. Miller told the court.

Thinks Speed Too Fast

William H. Smith, 946 Yates Street, said he had been proceeding west on Bay Street, and had seen a car going north on Government Street. He had crossed the intersection, and then had heard a crash. He had gone to the scene of the mishap, had seen a man lying on the road, and had assisted him to the curb. The motor car was stalled 200 feet north on Government Street, with the radiator of the car knocked in. He said the automobile had been traveling at a pretty fair rate of speed, which he thought was too fast for crossing an intersection. The pavement was dry, he declared.

Inspector J. T. Boulton testified that, in company with Constable Cremar and Patrol Driver Raines, he had visited the scene of the accident, and there had seen a man in a reclining position, apparently injured. He had seen the motor car further up Government Street. The radiator of the car had been pushed back and the cap broken, and the edge of the bonnet of the engine bent by the force of impact with the bicycle. Underneath the front part of the motor car was the damaged bicycle, he said. Witness said that the accused Rees admitted to him that he had driven the car. The roadway was dry.

Witness stated that the defendant's breath had smelt of brandy. He had found a broken brandy bottle wrapped in paper not far from the scene of the accident, while where Rees was standing, he had discovered broken pieces of a brandy bottle. These were put in as exhibits by the Crown.

Corroborates Testimony

Constable Cremar and Patrol Driver Raines each testified, corroborating Inspector Boulton's testimony concerning the state of the car.

Leonard Eekman, draftsman, who prepared a plan of Government and Bay Streets, and William H. Carter, who was in his store and heard a crash, and then rushed to where the accident occurred, also gave evidence.

Another witness for the Crown will be Captain Berquist, who is in Vancouver. The case was remanded until Friday morning, in order that this witness could be brought from the Mainland to give evidence.

Could Not Sleep Heart and Nerves Were So Bad

Mr. Geo. Meek, Windsor, Ont., writes:—"I suffered with my heart and nerves and could not sleep at night for noises in my head. I managed to keep at my work somehow, until I began to have dizzy spells which got so bad I could not go to my work. I was afraid to go out any place, for very often I would stagger on my feet, and everything in front of me would turn black and fade away. While I was home sick a friend told me to take MILBURN'S HEART AND NERVE PILLS I got four boxes and by the time I had used them the pains and noises in my head ceased and I was able to get a good night's rest. Although that was six years ago I have never been troubled with that complaint again."

Price 50c. a box at all dealers, or mailed direct on receipt of price by The T. Milburn Co., Limited, Toronto, Ont.

Home-made Remedy Stops Cough Quickly

Finest cough medicine you ever used. Family supply easily made. Saves about $2.

You might be surprised to know that the best thing you can use for a severe cough, is a remedy which is easily prepared at home in just a few moments. It's cheap, but for results it beats anything else you ever tried. Usually stops the ordinary cough or chest cold in 24 hours. Tastes pleasant—children like it—and it is pure and good.

Pour 2½ ounces of Pinex in a 16-oz. bottle; then fill it up with plain granulated sugar syrup, or clarified honey. Thus you make 16 ounces—a family supply—but costing no more than a small bottle of ready-made cough syrup.

And as a cough medicine, there is really nothing better to be had at any price. It goes right to the spot and gives quick, lasting relief. It promptly heals the inflamed membranes that line the throat and air passages, stops the annoying throat tickle, loosens the phlegm, and soon your cough stops entirely. Splendid, too, for bronchitis, hoarseness and bronchial asthma.

Pinex is a highly concentrated compound of Norway pine extract and palatable guaiacol, famous for healing the membranes.

To avoid disappointment, ask your druggist for "2½ ounces of Pinex" with directions. Guaranteed to give absolute satisfaction or money promptly refunded. The Pinex Co., Toronto, Ont.

PINEX for Coughs

Prince Carol Insists on Living in Paris

A Recent Studio Photograph of Prince Carol, Heir to the Rumanian Throne, Who Still Insists on Staying in Paris in Preference to the Royal Home.

STRESSES VALUE OF INDUSTRIES

MR. ROGER PINNEO TELLS KIWANIANS OF PLANS FOR VICTORIA'S FUTURE

Says All Projects Must Have the Support of Citizens if Port to Be Developed Here

"There is no question in my mind that we have great need and can support a cold storage plant, a grain elevator, flour mill, woollen mill, pulp mill and many other small industries that have been talked of and thought of by your people for some time, and it is some of these things we are looking into and trying to get in shape, so that with the financial assistance of the people of Victoria and outside capital, this port will be developed," declared Mr. Roger D. Pinneo, harbor expert, in addressing members of the Victoria Kiwanis Club at their luncheon yesterday in the Chamber of Commerce.

Mr. Pinneo stated that the City Council was doing all it could to promote industries and payrolls for Victoria, but it was impossible for its members to do it by themselves. The citizens must be in the right frame of mind for new developments, and be willing to give the projects their moral and financial support. They must assist at the time when matters will be referred to the voters for endorsement.

Aspect of His Work

The speaker said that under the direction of Mayor Carl Pendray, and with the co-operation of the industrial and finance committees, as well as the City Council, it had been decided that his work, so far as looking into the location of industries in Victoria was concerned, would be as follows:

1. Industries needed to supply the local demand, both for consumption and the taking care of local commodities produced.

2. Industries which depend upon the natural resources of Vancouver Island and the Canadian Northwest.

3. Industries which depend on Oriental countries for their raw material or market.

4. Industries where the principal factor in manufacturing cost is labor, thus taking advantage of the possibilities in production due to climatic and living conditions.

What Industries Do

Speaking on what a new or additional industry does for a community, Mr. Pinneo quoted the following paragraph from a recent article by B. C. Forbes, noted financial expert:

"A new plant located in a community employing 100 men means about 500 in population; possibly $150,000 per year in payrolls to be spent with the butcher, baker, doctors and others; twenty-five new customers for this one, sixteen for that one, and soon thirty new homes, meaning new business for the building supply dealer, contractor, carpenter and others, and new business from them for other business. New industries bring on an endless chain of new business and development. They help everyone directly and indirectly."

Mr. Pinneo said that Deputy Minister of Labor McNiven had given him information that there should be very little trouble in obtaining any amount of common labor necessary for factories and other work in Victoria, and among its resident population there was a margin of unemployed, "and on account of our healthy and other living conditions we certainly would be able to bring in plenty of workers from the outside, if needed. There is a loyal spirit among the workers here, and changes in personnel in factories, etc., are decidedly fewer than is the case in other cities."

Can Be Made Larger Port

In concluding, Mr. Pinneo assured his hearers that he was satisfied that Victoria could be made a much larger port than it is. "I am certain that the Port of Victoria will take its place among ports," he said, amid cheers.

President B. C. Nicholas said that Victoria had industrial possibilities, but these could only be realized if the people of this community gave of their enthusiasm, support, and financial aid to making development a practical realization. He praised Mr. Pinneo for his work and the results he had achieved in various Northwest cities.

In introducing the speaker, Alderman J. B. Clearihue, who presided, said that the City of Victoria was most fortunate in having a man of Mr. Pinneo's wide experience and recognized ability conducting a survey of port development and industrial undertakings here at this time.

The box of cigars for the best quartette produced by four tables was captured by the table that was led by Messrs. Harold Diggon, Bill Maynard, Brooke Stephenson and Austin Curtis. The Kiwanis orchestra rendered enjoyable selections.

Albanian Revolution Is Soon Extinguished

BELGRADE, Nov. 23.—The Albanian tribesmen who revolted in Northern Albania on Monday in an endeavor to overthrow the Republican Government of President Ahmed Zogu, have ben repulsed and have entrenched themselves in the hills. Sporadic fighting continues between the insurgents and gendarmes, but the revolt is regarded here as not an important one.

Angus Campbell & Co., Ltd.

1008-10 GOVERNMENT STREET

Selected Values for This Morning's Selling

Here are ten selected lines of seasonable merchandise that have been specially priced for this morning's selling. Read carefully the following items and see where you can save.

Corselettes at $1.00

Corselettes for girls and slender women, side hooking and elastic over hips; sizes 32 to 36 bust. Special at **$1.00**

Gossard Brassieres 59c

Gossard Brassieres of pink figured material, in longerlyne styles; sizes 32 to 42. Regular $1.00 and $1.25, for ..... **59¢**

Women's Winter Weight Combinations $1.95 Per Suit

Harvey's Winter Weight Fleeced Cotton Combinations for women. V neck with short sleeves or strap shoulder. All sizes. Special at, per suit **$1.95**

Flannelette Nightgowns at 95c

Women's Good Quality Flannelette Nightgowns, slip-over style, short sleeves; sizes 36 to 42. Very special value at ..... **95¢**

Novelty Fabric Gloves at 49c Per Pair

Women's Novelty Fabric Gloves, odd lines and broken sizes. Specially priced to clear at, per pair ..... **49¢**

100 Pairs of Children's All-Wool Golf Socks With Fancy Turnover Tops

Marked for a quick clearance this morning: 100 pairs of Children's All-Wool Fancy Turnover Top Golf Hose. Sizes 6 to 8. At, per pair ..... **49¢** — 49c Per Pair

500 Pairs of Holeproof Silk Hose at $1.00 Per Pair

500 Pairs of good wearing Holeproof Silk Hose. In black, white, and a splendid range of the newest and correct colors for Winter wear. Exceptional value at, pair, **$1.00**

Women's Pajamas of Novelty Striped Flannelette

Special at $1.98 Per Suit

Women's Fancy Candy Striped Flannelette Pajamas, splendid quality, and well made. Sizes 36 to 42. Special, per suit, **$1.98**

Harvey's Silk Bloomers at $1.95 Per Pair

Harvey's fine quality synthetic Silk Bloomers, in black, white and six pretty colors. Made with deep reinforced gusset. At, per pair **$1.95**

150 Pairs of Brushed Wool Gauntlets

150 Pairs of Women's Fine Quality Brushed Wool Gauntlets, in sizes 6 to 7½; in grey, coating and camel, with contrast colored cuff. A bargain at, pair ..... **89¢** — At, Per Pair 89c

Sizes 6 to 7½

PRICES SMASHED

25%, 33 1-3%, 50%

Off All Diamonds, Watches, Clocks, Etc.

WHITNEY'S

Yates and Broad Streets

PRODUCERS SAND AND GRAVEL CO., LTD.

SAND AND GRAVEL

Scientifically graded and washed with fresh water. Largest capacity in Canada.

1902 Store Street Phone 886

Victoria Baggage Company

H.M. Mail Contractors

Our Specialty

Furniture Moved, Crated and Shipped

Pool Cars for Prairies and All Points East

We Can Save You Time and Money. Largest Vans in the City

Phones 2505 and 2506

510 Fort Street

Retailers' Secretary Dies in Vancouver

VANCOUVER, Nov. 23.—Walter F. Ing, forty-five, for the past five years secretary of the Vancouver branch of the Retail Merchants' Association, died suddenly this morning in the hospital, where he had been confined for the past ten days.

Rub the Spine for Backache— Simple Treatment to Take Out the Pain

The pain and misery of an aching back is quickly rubbed away by trusty old Nerviline. This famous liniment is about five times stronger and more penetrating than anything else you have ever used. It sinks in, goes down deep, and certainly does take the kinks and torture out of your troubled back.

Nerviline is a powerful counter-irritant. It is warming and soothing. Wherever there is Congestion, Neuralgia, Rheumatism, Sore Chest or Throat, you can depend on Nerviline for speedy relief. Get a 25-cent bottle today. (Advt.)

EVERY MEMBER OF THE FAMILY CAN SAVE MONEY BY WEARING

Dominion Rubber Footwear

MADE BY DOMINION RUBBER COMPANY LIMITED

LOOK FOR THIS TRADE MARK — DOMINION RUBBER — IT'S STAMPED ON THE SOLE

16DR

The Daily Colonist

Established 1858

The Colonist Printing and Publishing Company, Limited Liability

J. L. Tait, Business Manager

Subscription Rates by Carrier and by Mail in Districts Contiguous to Victoria, Served by Colonist City Carriers:

Yearly $12.00
Monthly 1.00

Subscribers in ordering change of address should be particular to give both old and new address.

Subscription Rates by Mail:
To Canada, Great Britain, the United States and Mexico, except districts as above:

Yearly $6.00
Half-Yearly 3.00
Quarterly 1.50

All subscription rates payable in advance. Mail subscribers are requested to make all remittances direct to The Daily Colonist.

Wednesday, November 24, 1926

THE BRITISH EMPIRE

Mr. Punch is a very merry old gentleman. He has been entertaining the people of Great Britain and a considerable number of the people of the world for a very long time. He must have passed the alloted span, but age has not withered his capacity for taking a cheerful view of all the important events that attract his attention—and there is not much of importance that escapes his attention.

And yet there is sometimes a serious note in Mr. Punch's pungent comment upon current events. The old gentleman, as far as we know, did not pay much attention to the Imperial Conference, but he must have been taking notes of what was happening at that epoch-making gathering of the statesmen of the Empire, for in a recent issue he says: "As a result of the Imperial Conference it is practically certain that Great Britain will remain within the Empire."

The United Kingdom of Great Britain and Ireland was practically obliterated from the map some time ago; it has been officially wiped off the map now. We are told in recent dispatches that Scotland is about to make a determined demand for home rule upon practically the same terms as Ireland and the Dominions beyond the seas already have achieved home rule. If that demand is made, it is hard to see how it can be denied. The reason for the demand is that there are many problems arising in Scotland which can be dealt with only by a self-governing, "autonomous" and independent state. Should that request be granted, Great Britain as a descriptive term would be a misnomer, and it would be necessary to officially obliterate Great Britain from the map.

So that it is doubtful whether it is practically certain that Great Britain will remain within the Empire. It may be that that is what was in the mind of Mr. Punch when he gave expression to that apparently prophetic thought about the result of the Imperial Conference.

There always will be, of course, a central state or power within the British Empire, but the Empire will be composed of a congeries of self-governing, independent, autonomous states, each state absolutely independent of all the other states in its relations with foreign nations. It will no longer be a fact that when the central state within the Empire (whatever the name of that state ultimately may be) is at war, all the Empire is at war. Each of the Dominions has reserved to itself the right to determine whether it shall espouse the cause of any other State or Dominion which happens to become involved in war.

We assume that the right of self-determination which has been accorded to the Dominions will not be denied the central power within the British Empire. Complete independence involves considerable responsibility. It would be unreasonable to expect the people of Great Britain, or the people of what remains of Great Britain after the process of Empire devolution has been completed, to assume responsibility for defence of the integrity of all the independent nations within the Empire. That would be too great a burden to lay upon the shoulders of the already heavily taxed people of the central power. It would, in fact, be an intolerable burden.

It may be said that circumstances of such a kind are never likely to arise; that experience has taught the nations that war is folly and that no nation is likely to enter wantonly into another war against neighboring nations. We remember a great war that preceded the Great War. After that war predictions were freely made that it was the last great war. Historians tell us that similar predictions have been made since the beginning of recorded time. Europe has not yet beaten its swords into pruning hooks nor turned its cannon into agricultural implements. Asia is not in a state even bordering on tranquility.

Italy is not satisfied with the place that has been given her under the sun by the League of Nations. She says she must have a satisfactory place under the sun if she has to take it by force; that she must have territory for her surplus population. Germany declares she must be given territories upon which to establish colonies. Russia, notwithstanding her internal condition, aims at the extension of her dominion westward as well as eastward. The Japanese are both prolific and aggressive. They would descend upon this continent like an irresistible flood if they were permitted to do i.. Barriers have been raised against them and against the Chinese by both Canada and the United States.

The British Imperial Conference has defined the status of the Dominions within the Empire. It has disposed of certain problems that were of no special importance, so far as we can see. It has created other problems that may prove of great importance, as everybody can see who is gifted with vision. The interest of Canada in those problems is not nearly as great as the interest in them of the other Dominions. Canada fortunately occupies a preferred position upon a continent which has been reserved exclusively for people of a certain racial origin. That reservation was made by a nation which has the power to enforce it. Whether in case of emergency such a reservation would be intempreted as applying to Canada as well as to the United States we do not know. Some of the leaders of public opinion in Canada claim that it does, and are disposed to depend upon it. If it does, there will be conditions attached to it. Australia and South Africa are more vulnerable. Premier Bruce knows this, and is concerned about it. The Premier of South Africa probably has given that aspect of the situation his most serious consideration. Whether he is troubled in mind about it we do not know.

COMMENT ON CONFERENCE

British newspapers are commenting with a great deal of delicacy on what some enthusiastic persons of no particular importance have called the "new charter of the Empire." The obvious interpretation that may be placed on the comments of the newspapers which dealt with the matter at all is: "Let us not anticipate the worst but hope for the best." The comments of The Montreal Gazette and The Montreal Star, the most influential of Eastern Canadian newspapers, are not flattering to the constructive genius of the statesmen who dictated the terms of the new and Great Charter. The Ottawa Citizen, which is not a Conservative but a very radical journal, and strongly supported the cause of the Liberal Party during the recent election campaign, expresses its opinion with candor and vigor, and that expression of opinion is hardly what might have been expected from such a source. Our contemporary says:

"The conclusions arrived at by the Imperial Conference have the appearance not so much of a compromise perhaps, as of a surrender and capitulation to those elements of the population in the Dominion bent upon loosening, if not severing, the bonds without which the Imperial Commonwealth cannot hold together should interests conflict or sentiment wane. Their undisguised intention is to deprive Great Britain of all authority to speak for the Dominions in external affairs or to give them counsel even in domestic affairs.

"The Parliaments of the Dominions have yet to sanction the conclusions of the Premiers. Let us hope that the verdict of history may not be that the Empire which was painfully established by the genius and labor and self-sacrifice of our British forefathers, exercised through two centuries, has been undermined by the arts of a group of politicians seeking to serve their own ends and bolster up their own power by pandering to Anglophobile elements in the states they represented."

One daring man has volunteered to make a trip to the moon in the chemical Big Bertha which a German has built and purposes firing off upon Vancouver Island. It would be a great privilege if some of us were permitted to nominate the remainder of the crew.

"How will King discharge new responsibility?" asks the writer of a newspaper headline. The inquiry is not addressed to Premier King of Canada, who is said to be the author and finisher of the Greater Charter, but to the King of Great Britain and the Dominions Beyond the Seas. No one need ask how Premier King will discharge his responsiblities. He will not discharge them; he will ignore them.

Isn't it characteristic of man that he will abuse the good gifts bestowed upon him by God and his fellow-men? The motor car, used in moderation, is a source of pleasure to almost everybody; it renews the youth of the aged and strengthens the hold upon life of the invalid. The abuse of the motor car by the thoughtless and the reckless has moved an American newspaper to inquire whether it will not soon be necessary to provide separate highways for motor drivers and pedestrians. But even if the cars and the walkers were segregated, the slaughter would not end, for the reckless motor car driver would continue to kill not only other reckless motor car drivers, but careful and considerate motor car drivers. Thoughtlessness, like happiness, is a condition of the mind.

The Weather

Meteorological Office, Victoria, B.C., at 8 p.m., November 23, 1926.

TEMPERATURES

	Min	Max
Victoria	47	52
Vancouver	50	54
Kamloops	32	38
Barkerville	24	30
Prince Rupert	34	48
Estevan	40	52
Atlin	8	8
Dawson, Y.T.	16b	6b
San Francisco	54	64
Portland, Ore.	48	
Seattle	48	56
Spokane	32	42
Penticton	36	42
Vernon	33	37
Grand Forks	30	39
Nelson	32	37
Kaslo	30	34
Cranbrook	23	38
Calgary	6	24
Edmonton	4	14
Swift Current	14	16
Prince Albert	2b	16
Qu'Appelle	10	14
Winnipeg	2	20

FORECASTS

Victoria and Vicinity—Fresh to strong east and south winds, mild with rain.

Vancouver and Vicinity—Fresh to strong easterly winds, mild with rain.

TUESDAY

Maximum	52
Minimum	47
Average	49
Minimum on the grass	46

Bright sunshine, 13 minutes.
Rain, .17 inch.
General state of the weather, cloudy.

5 P.M. Weather Reports

Victoria—Barometer, 29.56; wind, E., 10 miles; cloudy.

Vancouver—Barometer, 29.54; wind, E., 4 miles; raining.

Kamloops — Barometer, 29.74; calm; cloudy.

Barkerville—Barometer, 29.72; calm; cloudy.

Prince Rupert—Barometer, 29.40; calm; clear.

Estevan—Barometer, 29.48; wind, S.E., 4 miles; raining.

Tatoosh—Barometer, 29.46; wind, W., 24 miles; fair.

Portland, Ore.—Barometer, 29.60; wind, E., 4 miles; cloudy.

Seattle—Barometer, 29.54; wind, S., 4 miles; cloudy.

San Francisco—Barometer, 29.92; wind, S., 12 miles; rain.

Prelude to Gray's "Elegy"

After the parting with Walpole at Reggio, Gray visited Venice and then returned to England, reaching London on September 1, 1741. On his way back he had again visited his spiritual home, the Grande Chartreuse, and it was then, Mason says, that he wrote, in the Album of the Fathers, his beautiful Alcaic Ode, "O Tu, severi Religio loci," writes Mr. John Beresford in The Edinburgh Review.

A translation of this Ode by Mr. R. E. E. Warburton, which appeared originally on June 9, 1883, in Notes and Queries, is given by Tovey in a footnote to the first volume of his admirable edition of Gray's Letters. This translation is so fine, and so little known, that it may appropriately be quoted, specially as the reader wil immediately recognize in it a sort of prelude to the "Elegy":

"Oh, thou! the Spirit 'mid these sense abiding,
Whate'er the name by which thy power be known
(Surely no mean divinity presiding
These native streams, these ancient forests own;

"And here on pathless rock or mountain height,
Amid the torrent's ever-echoing roar,
The headlong cliff, the wood's eternal night
We feel the Godhead's awful presence more.

"Than if resplendent 'neath the cedar beam
By Phideas wrought, his golden image rose),
If meet the homage of thy votary seem,
Grant to my youth—my wearied youth—repose.

"But if, though willing, 'tis denied to share
The vow of silence and the peace I crave,
Compelled by fate my onward course to bear
And still to struggle with the toilsome wave:

"At least, O Father, ere the close of life
Vouchsafe, I pray Thee, some sequestered glen,
And there seclude me, rescued from the strife
Of vulgar tumults and the cares of men."

Letters to the Editor

No letter to the editor will be inserted except over the proper signature and address of the writer. This rule admits of no exception.

British Bluejackets in U.S.A.

Sir,—Being a constant reader of your paper and incidentally one greatly interested in all matters pertaining to the British navy, I would like to correct a mistake made by your correspondent, F. V. Longstaff, in your edition under date of Nov. 7. In it he states: "The first British ship of war ever to pass through the Panama Canal was the sloop Shearwater, which passed from the Pacific to the Atlantic in July, 1917."

I am assuming that that is correct, but he goes on to state: "An armed party of about twenty-five ratings under Mr. Tom Cox, gunner, R.N., from her was the first for 100 years to march through a city of the U.S., when on July 4, 1917, they paraded in the city of San Diego."

Your correspondent has been sadly misinformed, as I will prove to you. In the latter part of June, 1893, a British fleet under the command of Vice-Admiral Sir John Omney Hopkins, comprising H.M.S. Blake, flagship North America and West Indies station, cruiser, first class; H.M.S. Australia, detached from the Mediterranean station previous to paying off, cruiser, first class; H.M.S. Magician, N.A. and W. Indies station, cruiser, second class; H.M.S. Mowhawk, N.A. and W.I. station, cruiser, third class; H.M.S. Partridge, N.A. and W.I. station, gunboat, assembled at Hampton Roads, Virginia, awaiting the arrival of foreign fleets and afterwards sailed for New York, where, on July 4, 1893, the entire ships' companies landed fully armed and equipped, and with band playing and colors flying, marched through the principal streets of New York.

That is nearly a quarter of a century before the advent of Mr. Tom Cox.

J. C. ELLIOTT.

515 Pender St. W., Vancouver, B.C., Nov. 21, 1926.

Turpentine Production From Pines

Sir,—I have often wondered why the resin and turpentine is not extracted from the stumps of the Douglas fir instead of burning them up as waste material. In the State of Georgia they have been doing this with profit for some years, and they extract resin even from standing trees in immense quantities which are scarred, an incision being made in the bark for this purpose. Surely what is done with success in Georgia can be duplicated in British Columbia! Just imagine the frightful waste of a valuable product! And this has been going on for so many years. Has our Provincial Government ever gone into this important matter?

H. L. SALMON.

Mount Newton, West Saanich, B.C., Nov. 22, 1926.

Offensive Films

Sir,—The time is indeed ripe for British made films portrayed by British subjects and full of British interest. Too often are we forced to witness films produced by our southern neighbors depicting conditions in the British Isles which are anything but complimentary.

Apparently our neighbors have a distorted view of the Britisher. The Englishman is inevitably depicted as a drunkard and a waster. Sordid scenes in the Limehouse district are dwelt upon at length. Delight is taken in showing public houses in which both men and women are seated beside huge tankards of ale. This scene usually terminates with the forcible ejection of all by a uniformed "bobby," presumably at closing time. There is no such thing as a better class Englishman without a monocle. In these pictures he is ridiculed and made to seem an inveterate ass. Such pictures as these are harmful to the young and do not give true impressions of the Motherland, while they are certainly not conducive to unity within the Empire.

Time and money could far better be expended in showing not the seamy side of life, but the true characteristics of the Englishman, not forgetting he comes of a race of empire builders whose sort are anything but on the decline.

Some travelogues showing the English countryside in natural color, tours showing the "Stately Homes of England," scenarios built around the lives of such men as Nelson, Drake, Gordon and Warren Hastings, would be only part of the vast horde of material upon which we could draw.

Pictures of this calibre would stimulate interest in the deeds of our forefathers and make us better realize what we owe to those who have made possible our proud boast of "An Empire upon which the sun never sets."

CECIL M. ROSE.

1218 Faithful Street, November 22, 1926.

The Rhyming Optimist

By Aline Michaelis

I would soothe my senses' tumult
with the singing of the trees, I would
lull my soul with music all the day,
so that on the fragrant murmur of
the wind's soft melodies all my cares
like falling leaves would float away.
Not a hint of Springtime greenness,
not a stir of budding leaf, only
dancing, drifting flecks of gold and
red dropping down through all this
loveliness that Nature makes so brief,
drifting down upon the forest's fragrant bed. I would let the Autumn
sing to me her tender song of rest,
as a child whose mother croons a
slumber song; I would listen to her
voices as they whisper: "Sleep is
best," for her winds have soothed my
senses with their song.

OAKLANDS SCOUTS ARE LAST TO ORGANIZE

Encouraging Interest Shown in Inaugural Meeting—Rev. J. W. Leighton Scoutmaster

An encouraging number turned out for a meeting in St. Alban's Church Hall on Monday, to inaugurate the Boy Scouts in the Oaklands District. The chair was taken by Mr. W. D. Knott, vice-principal of Oaklands School.

In opening the meeting, the chairman stated that Mr. MacInnes, the principal of the school, was deeply interested in the scheme which had brought them together, but was unable to be present. He spoke briefly of the inception of the Boy Scout movement and added that he had himself been connected with it in the past, but that his school duties prevented him taking an active part now.

He introduced Mr. Ravenhill, district commissioner for Victoria, who, in an interesting address, described the organization and work of the Boy Scouts. He laid great stress on the importance of the Wolf Cubs, or junior branch of the movement. Another point on which he enlarged was the brotherhood among Scouts, relating experiences of his own, both throughout Canada and in the Old Country, to illustrate it. This brotherhood, he went on, was world-wide and international, and would, in the next generation, if properly supported, be a great power for the peace of the world.

He then invited the meeting to form a committee and briefly outlined its duties and the need of its being a "live" body, in which every member would be a worker.

After some questions and discussion of details a committee was nominated and finally approved as follows: Messrs. George Bridges, Godwin, Hastings and Sharpe; Mrs. Brookes, Mrs. Duncan and Mrs. Headdy.

On behalf of this body, Mr. A. W. Sharpe requested the district commissioner to nominate a scoutmaster. Mr. Ravenhill replied, nominating the Rev. J. W. Leighton.

In a short speech Mr. Leighton expressed his appreciation of the enthusiasm of those who had turned out on such a night to attend the meeting. He desired also to thank all who had assisted him in making the meeting known. He was very glad to be called back to office as a scoutmaster. He felt it was a great honor, and that a wonderful trust was reposed in him by parents. He would do his best to prove worthy of the trust.

The chairman in a few words thanked the district commissioner for his presence with them and for his illuminative address. On the motion of Mrs. Brookes a hearty vote of thanks was accorded to Mr. Knott for presiding and the meeting closed with the singing of the National Anthem.

MR. C. B. FOSTER IS HERE ON INSPECTION

C.P.R. Traffic Official Is Pleased With Prospects for Prairie Travel

Mr. C. B. Foster, of Montreal, passenger traffic manager of the Canadian Pacific Railway, was a visitor to the city yesterday in the course of a periodical tour of inspection of Western lines.

As already reported in The Colonist in his Vancouver interview, he brings an optimistic report of conditions in the passenger business, particularly in regard to the Wintering of Prairie residents in the Coast cities, and believes that the people of the plains have learned more and more to escape the rigors of the Prairies by spending part of the season on the Pacific Coast.

Premier Discusses New Lake Ferry at Kelowna

KELOWNA, Nov. 23.—Hon. John Oliver met here a delegation from the Boards of Trade of Penticton, Summerland, Peachland, West Bank, Kelowna and Vernon, and discussed with them the proposed schedule under which it is proposed to operate the new Kelowna-West Bank ferry.

The Premier went into the local situation thoroughly with the delegates and promised to take the matter up with the Minister of Public Works on his return to Victoria.

At the conclusion of the meeting the local board of trade entertained the Premier and delegates to the meeting at dinner.

Later in the evening he addressed a large audience, dealing at length with the financial position of the province, giving it without political bias, as he termed it, as a managing director of a company reporting to the shareholders.

This morning he visited the schools and addressed the pupils. Later he went to the hospital. This is the first stop on the Premier's tour of the Okanagan.

OBJECTION RAISED TO DELAY OF CASE

Mr. W. C. Moresby Says Action of Prosecution Unfair to His Client in Opium Possession Case

Vigorous disapproval of further delay in the commencement of the case against McWong, a Chinaman, accused of being unlawfully in possession of opium at Rose Harbor, was registered in the City Police Court yesterday by Mr. William C. Moresby, counsel for McWong.

"My client has been patiently waiting for the trial to get under way. There have been adjournments and adjournments, and now again we find the prosecution not ready to proceed. I ask is it fair to the accused that this state of affairs should continue?" Mr. Moresby said.

City Prosecutor Claude L. Harrison was prepared to proceed with the case of McWong yesterday until he was advised that a material witness who is in Vancouver, was not present in court to give evidence. It appeared that the said person was only summoned on Sunday night, and it was not known whether the summons had been served on him on the Mainland on Monday. In view of that circumstance, Mr. Harrison requested an adjournment.

"The crown cannot close its case until we get this man," said Mr. Harrison.

Mr. Moresby suggested that there must be some loose work somewhere on the part of the prosecution.

"I don't blame the crown counsel, Mr. Harrison, in any way. But others who are engaged in the prosecution of the case surely knew three months ago that they wanted this person in Vancouver to testify at the trial. Then why is it that they did not subpoena him before Sunday last. Also, this alleged offence took place at Rose Harbor, and McWong has been brought here to stand trial, instead of up north," Mr. Moresby stated.

Magistrate Jay granted a remand until Thursday morning.

Change in Ownership of Mr. Lloyd George's Press

LONDON, Nov. 23.—Cleavage between the Conservative and Progressive wings in the once powerful Liberal party now has involved their newspapers.

Lloyd George has abandoned his controlling interest in a group of newspapers headed by the Liberal Daily Chronicle, one of London's leading news organs. The Marquis of Reading, former Viceroy of India, now heads the group which has taken over Mr. Lloyd George's interest in these nwspapers.

FIFTY YEARS AGO TODAY

(From The Daily British Colonist of November 24, 1876)

A Fine Cargo—The ship Black Eagle is ready for sea at Moody, Nelson & Co.'s mill with a fine cargo, consisting of 1,050,000 feet of picked lumber for Callao. Some of the sticks are over 110 feet long and the cargo is perhaps the best exported from the Province for many months.

Sheep and Hogs—The steamer North Pacific brought over from Tacoma yesterday a fine flock of 485 sheep for Messrs. Dooley & Goudacre, and 55 fat hogs for Mr. Joseph Heywood's sausage machine.

New Canadian Loan—A new Canadian loan for two and a half million pounds sterling has been placed on the London market at 91, practically 90¾. The amount asked was subscribed three times over.

New China From England

New decorations in Minton, Wedgwood, Moorcroft, Carlton Ware, Crown Ducal—a gift selection such as has not been shown in Victoria in many years. Come in today—you'll be amazed at the variety of inexpensive gift suggestions.

WEILER'S

Complete House Furnishers

Government Street Established 1862

M. H. BARRY
Fort Street
He Sells
'Our Own Brand' Butter

Save at This Big Jewelry SALE

Handsome Engraved Ladies' Gold Wrist Watch, 15-jewel movement. Regular $15.00. Sale Price.... $8.75

$350 Diamond Ring FREE
See Our Window Today

J. ROSE
Jeweler and Optometrist
1013 Government Street
Phone 3451

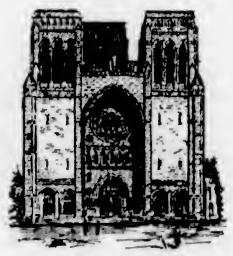

Are You in Favor of Building the Next Section of the New Cathedral on the Foundations Already Laid? .....

Objective of Building Fund for 1926.....$300,000
Total of Building Fund to date.....$213,465

I hereby subscribe the sum of $.....to the Building Fund for the new Christ Church Cathedral, to be paid as follows:

$.....Monthly
$.....Quarterly } Beginning.....192.....
$.....Annually

Name..... Address.....

Cut this out and send (or deliver) to the Hon. Treasurer, Christ Church Cathedral Buildings, Ltd., Memorial Hall, 912 Vancouver St., Victoria, or c.o. Litchfield's, Ltd., Government Street. An official receipt will be given or mailed to you.

A High Interest Rate -
the Most Vital Factor in Life Insurance.

This Company has never paid less than 6% interest on profits and policy proceeds left with the Company, and is in excellent position to continue a high rate in the future. Compare this record with anything else in which the security is absolute.

The Great-West Life Assurance Company

Protection with Profit

54

Established 1885

Children's Patent Oxfords
Patent Slippers
Sizes 5 to 7½, 8 to 10½ and 11 to 2.

Tan Calf Boots, Black Calf Boots
Sizes 5 to 7½ and 8 to 10½.

$1.95 Per Pair

Maynard's Shoe Store
649 Yates Street Phone 1232
Where Most People Trade

Wicker Doll Cradles
$2.00 Each
A GOOD SIZE AND VERY STRONG
The Red Cross Workshop
584-6 Johnson Street (Just Below Government) Phone 2169

Rare Goodness!

A selection of the most delicious and unusual confections imaginable. Rare goodness that kings could not command a century ago. Famed Rowntree quality. Every Rowntree 5c Chocolate Specialty a real delight. Also makers of Rowntree's Cocoa—perfected for over two centuries. Wonderful flavour.

Rowntree's 5¢ Chocolate Specialties

Chocolat Crème de Menthe
Delightful centre of true crème de menthe, surrounded by mellow chocolate.

Rowntree's—"a taste of Old England"

VICTORIA FUEL Co.
PHONE 1377
NANAIMO-WELLINGTON COAL
1201 BROAD ST.

B.C. FUNERAL COMPANY
(HAYWARD'S LIMITED)
734 BROUGHTON ST.
TELEPHONE 2235
ESTD. 1867

WOOD
Good Fir Wood ..... $4.00 per cord load
$2.25 per half load
Kindling ..... $5.50 per cord load
C.O.D.
LEMON, GONNASON CO., LTD.
Phone 77 2224 Government St.

We Are Agents for the Famous Lloyd's A1 English Baby Carriages

A new shipment has just arrived comprising the latest designs and colorings. Prices $35 to $65

Standard Furniture Co.
719 Yates Street

Annie: "Did you ever take your motorcycle to pieces to see how it worked?"

Arthur: "Well, not exactly. I have taken it to pieces to see how it didn't work."

We Invite Comparison With Any $250 Phonograph

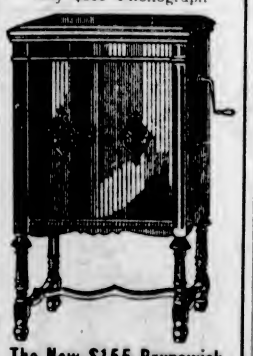

The New $155 Brunswick

641 Yates Street **KENT'S** Phone 3449
Pianos, Phonographs, Radios

Lieutenant-Governor Presents Certificates

Audience of About 800 Present at Interesting Proceedings at Empress Hotel When Dominion Academy and Other Students Receive Diplomas

His Honor the Lieutenant-Governor, the Bishop of Columbia, and Mrs. J. O. Cameron took an important part in the interesting ceremony at the Empress Hotel last evening when 121 pianoforte students received their certificates from the Associated Board of the Royal Academy of Music and the Royal College of Music, London, presented by the Hon. R. Randolph Bruce at the request of the local teachers.

The proceedings, attended by an audience of about eight hundred people, were held under the auspices of the Dominion Academy of Music, which, with seventy certificate winners, had by far the biggest representation in the total number of successful students from this city in these examinations. Practically the whole student body of the Dominion Academy was present to applaud the various diploma winners as they came forward, the remainder of the audience being composed chiefly of parents and friends and the other teachers of the city who had pupils receiving certificates. To the Dominion Academy fell the honor of having the only two students receiving their professional diplomas this year.

Order of Programme

The programme was splendidly organized, and a great deal was accomplished in the two short hours. First came the very attractive recital by senior pupils of the Dominion Academy, each item of which was enthusiastically received. Then came the presentation of the certificates by His Honor, who had specially asked for this arrangement in order that he might have first heard the musical ability of some of the students. Introduced by Bishop Schofield, Mr. Bruce said that he had heard in the programme evidence of the value to those playing of their musical education, and he hoped that parents were duly appreciative of the fact that there had been admission of jazz in the course of the recital. He also noted that these certificates were not a merely local honor, but were given throughout the Empire.

Bishop Schofield also spoke a few words, expressing his pleasure in being present, and calling attention anew to the value of music. Mrs. J. O. Cameron, honorary local representative of the Associated Board, proposed the vote of thanks to His Honor and to Miss Helen Mackenzie for being present.

Several Presentations

There were several presentations during the evening. On behalf of the senior students of the Dominion Academy, Miss Audrey Wood presented Madame Webb with a silver bread tray; and on behalf of the juniors, Miss Marguerite Manson presented her with a silver toast rack. To Miss Mylam, a popular member of the staff, was presented a gold pencil, the presentation being made on behalf of the juniors by Maryan Peterson. An expression of very warm appreciation and affection accompanied each gift.

Also, on behalf of the pupils, bouquets were presented by Maryan Peterson and Betty MacLean to Miss Helen Mackenzie and Mrs. Cameron.

In addition to the students of Madame Webb and Miss Mylam at the Dominion Academy of Music, pupils of the following teachers also received their certificates: Mrs. Brenton-Boulton, A.R.C.M.; Miss Rachel Daniels, L.A.B.; Miss Marie George, Miss Ozilda Goyette, Miss Gladys Hewlings, L.A.B.; Miss Dorothy Greenwood, Mrs. G. M. Hodges, L.A.B.; Miss Mary Silk, and Mr. William Tikkie.

The ushers were the Messrs. Hewlings, Milton, Walton, Woodward, Harris, Wainman and Daniels.

Certificate Winners

The following received their certificates last evening:

School examinations, Primary Division, Pianoforte—Henry Whitworth, (honorable mention), Marshy Alexander, Mary Alexander, Betty Campbell, Stewart Carson, Mary Dickson, Eleanor Dickson, Margaret Elrick, John MacDonald, Rusha MacDonald, Doris Mathieson, Mollie Milton, Phyllis Newton, Rita Norris, Mary Smyth, Phyllis Thompson, Doris Townsend, Berna Waring, Margaret Wharton, Pauline Woodward, Murie Smith (violin).

Elementary Division, Pianoforte—Kathleen Burridge, (honorable mention), Shiela Davis, (honorable mention), Thomas Fallows, (honorable mention), Jean Cameron, Margaret Cameron, Dorothy Carter, Georgina Copley, Edith Deaville, Muriel Farrell, Eileen Fisher, Mary Glendinning, Willena Graham, Marion Halls, Florence King, Betty MacLean, Evelyn Martin, Keith MacFarlane, Mable Sanders, Ruth Saunders, Robert Smith, Marjorie Tuder.

Toronto Conservatory of Music—Dorothy Van Payenbrock.

Associated Board, Lower Division, Pianoforte—Francis Biggin, Edward Bissenden, Edith Hipwood, Muriel Hoy, John Linnell, Annie Lorne, Vera Luff, Ruth Whiting, Margaret Woodward, John McTavish, (violin).

Trinity College of Music, London, England—Lillian Wilkinson, (honors in singing).

Higher Division, Pianoforte—Maquinna Daniels, Viola Davis, Zelma Purdy, Doreen Shute, Margaret Shute, Margaret Watson, Verena de Blacquiera, (violin), John Grant, (violin), Arthur Morton, (violin).

Grammar of Music, Division 1—Frances Biggin, Edward Bissenden, Lillian Blance, Jennie Burnett, Kathleen Burridge, Georgina Copley, Mary Glendinning, Violet Holland, Florence King, John Macdonald, Betty MacLean, Florence Mitchell, Phyllis Newton, Muriel Smith, Marjorie Tudor, Margaret C. Watson, Evelyn Whitehead, Ruth Whiting, Pauline Woodward.

Division 2—Edith Hipwood, John Linnell, Dorothy Thom, Margaret Watson, Catherine Woodward.

Division 3—Vera Luff, Ozilda McIntosh, Ernest Woodward.

Local Centre Examinations of the Associated Board, Rudiments of Music—Miriam Biggin, Roy Daniels, Irene Davis, Viola Davis, Francis Gibbs, Richard Harris, Kathleen Jolly, Charlotte Linnell, Samuel Mackenzie, Jessie MacLean, Mary Purdy, Doreen Shute, Isabelle Vimpany.

Intermediate Grade, Pianoforte—Howard Reid, (honorable mention), Miriam Biggin, Catherine Brown, Roy Gibbs, Evelyn Harper, Florence Vimpany, Samuel Mackenzie, (violin), Margaret Griffin, (singing).

Advanced Grade, Pianoforte—Ella Beveridge, Ozilda Goyette, Norma Halliday, Marjorie Hulke, Irene Rust.

Special certificates for having completed the entire course of the Associated Board's Examinations—Ella Beveridge, Ozilda Goyette, Marjorie Hulke, Irene Rust.

Licentiate of the Associated Board, (L.A.B.) solo, performer, violin, Lambert Colombin.

Licentiate of the Associated Board, (L.A.B.), Teacher's Diploma, pianoforte—Gladys M. Hodges.

Musical Programme

Following was the musical programme given last evening:

Pianoforte trio, "Hungarian Dance," Brahms; Misses Evelyn Harper, Miriam Biggin and Louella Harper (pupils of Madame Webb.)

Pianoforte solos, "Solfeggietto," Bach, Master Roy Gibbs (pupil of Madame Webb); "Polonaise Militaire" Chopin, Mr. Howard Reid (pupil of Miss Gladys Hewlings); "In the Wods," Heller, Miss Florence Vimpany (pupil of Mrs. Gladys Hodges).

Song, "Annie Laurie," arr. by Liza Lehmann, Miss Margaret Griffin (pupil of Madame Webb).

Pianoforte solos, Scene from an imaginary ballet, S. Coleridge Taylor, Miss Marjorie Hulke (pupil of Madame Webb), "Valse Capricieuse," Frank Bridge, Miss Norma Halliday (pupil of Madame Webb).

Vocal solo, "Where'er You Walk," Handel, Mr. Tom Dawson, of Port Angeles, (pupil of Madame Webb).

Pianoforte solos, "Monotheme in A Minor," Matthay, Miss Irene Rust (pupil of Miss Marie George); "Valse Chrematique," Godard, Miss Audrey Wood (pupil of Madame Webb).

Vocal solo, "Mediation," (Thais) Massenet, Miss Ellen Bridge, L.A.B., (pupil of Madame Webb).

Pianoforte solo, "La Fileuse," Raff, Miss Flora Allan (pupil of Madame Webb).

Pianoforte duet, "Italy," (from foreign parts) Moskowski, Mrs. Gladys Hodges, L.A.B., and Miss Ozilda Goyette (pupils of Madame Webb).

Encores were given by Mr. Tom Dawson, of Port Angeles; Miss Audrey Wood, Miss Ellen Bridge and Miss Flora Allan.

Your Most Insidious Enemy

NO human ailment so quickly or surely undermines the constitution as chronic Piles. A most vital nerve center is affected and reflex conditions are transmitted to all other nerve centers. But science has prevailed over this dread scourge. The Dean treatments are recognized far and wide as the surest and safest cure known for Piles and other Colon and Rectal diseases. Put to eliminate all doubt I will GUARANTEE IN WRITING to cure your Piles or refund your fee. Send NOW for my FREE 100-page book of facts.

CHAS. J. DEAN, M.D., Inc.
PORTLAND OFFICES: Dr. Dean Building, 6TH AND MAIN. SEATTLE OFFICES: Dr. Dean Building, 6TH AND PINE.

Obituary

LITTLEJOHN — Funeral service will be held at the Thomson Funeral Home, 1625 Quadra Street, this afternoon at 2:30 o'clock for the late William Littlejohn, who passed away at the Royal Jubilee Hospital on Sunday evening. The Rev. Dr. Clem Davies, pastor of the City Temple, will officiate, and interment will be made in the Royal Oak Burial Park.

STEUART—The funeral of the late Mr. Charles Gordon Steuart will take place from Hayward's B.C. Funeral Chapel this afternoon at 2 o'clock, under the auspices of the Christian Science Church. Interment will be made in the Ross Bay Cemetery.

BULLOCK—There passed away on Tuesday evening at the Royal Jubilee Hospital, Mr. Valentine Bullock, aged fifty-six years, of Kyuquot, B.C. The remains are resting at McCall Bros.' Funeral Home. The funeral announcement will be made later.

McRAE—The funeral of the late Mr. Albert Frederick McRae will take place from Hayward's B.C. Funeral Chapel this afternoon at 3:30 o'clock. The Rev. A. E. deL. Nunns will officiate. Interment will be made in the Ross Bay Cemetery.

LA MARR—The funeral of the late Mr. Frederick A. La Marr took place from Hayward's B.C. Funeral Chapel yesterday morning at 10 o'clock, the Rev. W. J. Knott officiating. Several friends attended, and interment was made in the Ross Bay Cemetery.

MACLEOD—The funeral of the late Adele Macleod took place from Hayward's B.C. Funeral Chapel yesterday afternoon at 1:55 o'clock, proceeding to St. Andrew's Presbyterian Church, where funeral service was held at 2 o'clock, the Rev. Dr. W. L. Clay officiating. The nineteenth psalm, "The Lord Is My Shepherd," was sung, and the hymn sung was "Forever With the Lord." A large number of friends attended, and numerous floral designs covered the casket and hearse. The following acted as pallbearers: Chief Justice Macdonald, Mr. R. F. Taylor, Mr. C. C. Pemberton, Mr. F. E. Winslow, Mr. George Howell and Mr. H. P. Hodges. The body was laid to rest in the Royal Oak Burial Park.

Three Are Fined

Hung, Loy and Soo, three Chinamen, pleaded guilty in the City Police Court yesterday to a charge of being found in an opium den at 517 Fisgard Street, and were each fined $15 and $1 costs. Sergeant Florence told of arresting the three accused at the premises named, Constables Woodburn and Richards took part in the raid with Sergeant Florence.

Wife: And do you love me still?
Husband: Yes, darling—very still.

Gladiolus in Bloom Will Be on Display At Exhibition Here

THE exceptional opportunity of seeing gladiolus in blossom will be available at the Potato, Seed and Bulb Show this week at the Armories. The explanation of this phenomenon, within a month of Christmas, will be afforded at the exhibit of Mr. R. M. Palmer, Cobble Hill, who has on view cut blooms from New Zealand varieties planted in July and still flowering.

FINE EDUCATIVE EXHIBITS SHOWN

POTATO SHOW IS TAKEN AS OPPORTUNITY TO DISPLAY VALUABLE DATA AND SPECIMENS

Plant Pathologist Has Charge of Stall Illustrating Diseases of Tubers and Their Treatment

Organizers of agricultural and horticultural shows have learned the advantage of the educational exhibit as a practical asset. There are several of these displays at the Provincial Potato, Seed and Bulb Show here, which will formally open this afternoon, which deserve commendation, and should be carefully examined at the Armories.

The field crop branch of the Department of Agriculture has an exhibit to show, in the form of a series of steps, wherein lies the route to prosperity in farming. It contains some fine grain and root exhibits, including a monster pumpkin from Metchosin.

The Cariboo Potato Growers' Association has a stall in charge of Mr. J. M. Yorston, former member of the Legislature, where they are able to show their excellent productions in an attractive form.

Next comes the Dominion seed exhibit, which will well repay an examination. It indicates what can be done in seed growing in the province.

Mr. W. C. Ricardo, of the Ricardo Ranch, shows what an individual grower can do in the Okanagan. His exhibit includes examples of the famous trehi barley, recently introduced, and gehu flint corn, one of the highest producing types of corn, and two examples of potatoes grown in the district, Netted Gem and Early Ohio.

The illustration stations' exhibit from Central British Columbia is a striking one, in charge of Mr. A. E. Richards. It is interesting to note that at Fort St. James in 1810 potatoes were being grown, perhaps the earliest within the territory now comprised in the province.

Mr. George Boving is arranging the exhibit of the Department of Agronomy of the University of British Columbia, with tests of grain tried out in different parts of the province. It is desired to discover a suitable wheat for pastry flour, and a fine example of ears of grain is on view.

The diseases which prey upon potatoes, and unfortunately they are many, are explained in the stall in charge of Mr. J. W. Eastham, the provincial plant pathologist. Another section adjacent has been set aside for Mrs. F. W. Darcus, of Gordon Head, to demonstrate the culinary uses of potatoes in many forms. Her prize-winning efforts at earlier shows prove that the management has made a good choice in her selection.

Boy Scouts Get Message From Viscount Byng

OTTAWA, Nov. 23.—"Good-bye, good luck, good scouting." This was Viscount Byng of Vimy's farewell to the Boy Scouts of Canada. It was read at the first general council of the Boy Scouts' Association under Lord Byng's successor, Viscount Willingdon, here today.

His Excellency presided for the first time as chairman and briefly expressed his pleasure in accepting the office of Chief Scout for the Dominion.

Satisfactory progress was reported to the Chief Scout. Membership in the Boy Scouts' Association in Canada now exceeds 40,000. A congratulatory report was read from Sir Alfred Pickford, of the Imperial Boy Scouts' Association, who toured Canada last Spring.

Schoolmistress: "Johnnie, who was it that prompted you then? I heard someone whisper that date to you."

Johnnie: "Please, ma'am, I expect it was history repeatin' itself again."

MUNICIPAL WORKERS FORM ORGANIZATION

Will Seek Increase in Pay—Application to Be Made for Charter From Dominion Congress

All regular employees of the Saanich municipality's public works and fire departments met at the Labor Hall last night and organized a union to be known as the Civic Employees' Union of Saanich Municipality. There was a large attendance, all employees being present.

Officers were elected and Mr. Samuel Howard, president of the Trades and Labor Council, who presided, was requested to make application to the Trades and Labor Congress of Canada for a charter.

Much feeling of discontent was voiced by members, their contention being that employees of the Saanich municipality were among the most poorly paid men on the Pacific coast. It is anticipated that there will be an application made to next year's council for an increase in pay. The demand will be made on a comparative basis, showing what other municipalities pay their employees for similar service.

Wife Faces Charge of Killing Her Husband

EDMONTON, Nov. 23.—Mrs. Etta Miller, wife of Ernest Miller, a farmer living five miles east of Newbrook, on the Alberta and Great Western Railroad, today faces a charge of murdering her husband by shooting him through the head as he lay asleep on the evening of Saturday, November 13. The woman, who protests her innocence, appeared before Magistrate MacLeod on Monday and was remanded until 2 p.m. Monday, November 29. She is about forty-one years old. Both she and the dead man are Americans.

Cave-In of Mine Shaft Traps Number of Men

NAPA, Cal., Nov. 23.—Three men were known to be dead and an undetermined number of others were believed to have been trapped when a cave-in occurred today in a shaft in the Corona Silver Mine, fifteen miles east of Mount St. Helena, near here.

Early reports indicated the cave-in was caused by a "missed hole" of dynamite which exploded when a drill was driven in.

Physicians and rescue parties were rushed from Calistoga and other communities near the mine.

The dead: Henry Campbell, twenty-seven, and two unidentified miners.

Silversheen Jersey Cloth

Dresses of particularly smart design and charming color—notably attractive in shades of cocoa, sand, steel blue, flame and emerald green. Two-piece and two-piece effects, plain or with kick pleats. Trimmed with silk collar and cuffs or with silk braid. Price—

$16.50

728-730 Yates Street
Phone 3983
Scurrah's LIMITED

Get Your Furnace Before Christmas

Come today and see the various sizes of pipe and pipeless furnaces which we make here in Victoria. Prices from $100 up, including installation by heating experts.

ALBION STOVE WORKS
2101 Government Street (Corner Pembroke Street) Phone 91

PAINFUL FEET, LOWER EFFICIENCY

Why try to compete in life's battle with a disability? We can help you. Scores of people have told us they are better in health since wearing our Featherweight Arch Supports. "Our way is the safe way." Call and consult us.

FREE EXAMINATION LADY ATTENDANT
B.C. FOOT HOSPITAL
Phone 597 107 Stobart Bldg., Yates Street Hours 9 to 5 Daily

Hudson's Bay Company
INCORPORATED 2ND MAY 1670.
H.B.C. CUT PLUG
SWEET AND MILD

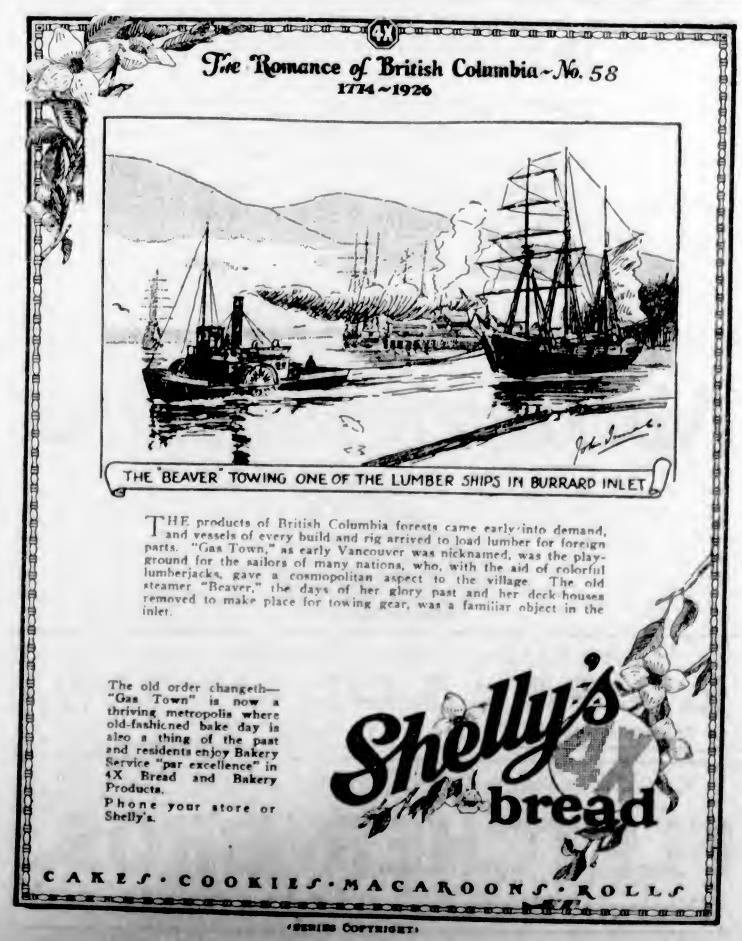

THE products of British Columbia forests came early into demand, and vessels of every build and rig arrived to load lumber for foreign parts. "Gas Town," as early Vancouver was nicknamed, was the playground for the sailors of many nations, who, with the aid of colorful lumberjacks, gave a cosmopolitan aspect to the village. The old steamer "Beaver," the days of her glory past and her deck-houses removed to make place for towing gear, was a familiar object in the inlet.

The old order changeth—"Gas Town" is now a thriving metropolis where old-fashioned bake day is also a thing of the past and residents enjoy Bakery Service "par excellence" in 4X Bread and Bakery Products.

Phone your store or Shelly's.

Shelly's 4X bread

CAKES · COOKIES · MACAROONS · ROLLS

(SERIES COPYRIGHT)

New Glace Pineapple Has Arrived

Select circles each in sanitary envelope, regular 75c lb.
This morning, lb., only .... 59¢
Box containing 6 circles, regular 65c for 50c

Pacific or St. Charles Milk, large cans 11c
Ground Sweet Almonds, reg. 45c jar for 35c
Huntley & Palmer's Thin Arrowroot Biscuits, reg. 30c pkg. for .... 25¢
Baker's Premium Cocoanut, reg. 22c pkg. for .... 16¢
Aunt Jemima Pancake Flour, per pkg. .... 17¢
Sugar House Molasses, tin .... 12¢
Blue Ribbon Tea, 1-lb. pkg. .... 65¢
½-lb. pkg. 33c
Grape-Nuts, pkg. .... 15¢
Home Cooked Veal Loaf, per lb. .... 33¢
Home Cooked Liver Sausage, per lb. .... 20¢
McLaren's Cream Cheese, reg. 15c pkg. for .... 12½¢
Pure Fruit Mincemeat, per lb. .... 17½¢
Heinz Pork and Beans with tomato, tin 10c

H. O. KIRKHAM & CO., LTD.
612 Fort Street
Grocery Phones 178-179 — Delivery Dept. 5822 — Fruits 5823 — Butcher and Provisions 5521-5520 — Fish Dept. 5521

STILL THE BEST

Keystone Brand School Supplies

MADE BY

SMITH, DAVIDSON & WRIGHT, LTD.
VANCOUVER — VICTORIA

Train Strikes Boulder Engine Fireman Killed

PORTLAND, Nov. 23.—Fireman R. T. Rettig was killed instantly when the Union Pacific Continental Limited train struck a boulder just east of Cayuse, a station between Pendleton and La Grande, in Eastern Oregon, early today.

The engine, tender, baggage car and front trucks of the smoker were derailed. Passengers were shaken up, but no serious injuries were reported. The boulder which caused the accident fell upon the track just before the train struck it. Engineer Snodgrass saw the rock, three feet in diameter, land on the rails, but too late to stop the train.

The Continental Limited is a through passenger train between Portland and Chicago. It left Portland at 4 p.m., yesterday.

"Now," said the schoolteacher during reading lesson, glancing round the class, "can any of you tell me what is the meaning of 'divers diseases'?"

"Please, sir," said Tommy, with superb confidence, "divers diseases is water on the brain."

City and District

Lessons From Phrenology—This evening, at 8 o'clock, at the New Thought Temple, an address on "Some Lessons From Phrenology," will be given by Mr. J. Cheetham. The lecture will be open to the public.

Gospel Meetings—A series of gospel meetings conducted by the Rev. Daniel Walker, pastor of the Gorge Presbyterian Church, is being held this week in the King's Hall, 571 Yates Street, commencing at 8 p.m., with prayer meeting at 7:30 p.m.

To Speak Tonight—What Canada Owes to the Missionary" will be the subject of an address by Mr. Thomas Humphries, in St. Andrew's Church this evening. The meeting is open to the public and will commence at 8 o'clock.

Lecture on Erasmus—At eight o'clock this evening Dean Quainton will deliver, by special request, his lecture on 'Erasmus, the First Scholar in Europe at His Age." The lecture will be given in the guild room of the Memorial Hall. Admission will be free.

Christmas Mails—Persons mailing parcels for points in China should have them posted not later than 3 o'clock in the afternoon of November 30, to connect with the Ss. President Jefferson, sailing on that day. Letters should be posted not later than 4 o'clock. For Japan, all parcels should be mailed not later than 3 p.m. on December 4, to connect with the Empress of Canada, and letters not later than 5 p.m.

Radio Talk on Eyes—Mr. Joseph Rose, optometrist, of Victoria, will deliver another of his series of talks on "The Care of the Eyes," over radio CFCT tonight. Tte subject of Mr. Rose's address this evening will be "Conservation of Vision," dealing particularly with children's eyes, the eyes of the industrial worker, the eyes of the average person, and illumination in relation to the eyes. Mr. Rose will commence to speak at about 8:40 o'clock.

Silver Tea Tomorrow—The Ladies' Aid of the Church of Our Lord, Reformed Episcopal, will hold a silver tea tomorrow afternoon, from 3 to 6 o'clock, at 902 Heywood Avenue, the residence of Mrs. D. C. Hughes, who has kindly placed her home at the disposal of the ladies. The entertainment will be in aid of the Bishop Cridge Memorial Fund, a most worthy object. An interesting programme has been arranged, and a delicious afternoon tea will prove quite a feature of the reception.

Reformation Lecture—This evening the Very Rev. Dean Quainton will repeat his lecture on Erasmus, at 8 o'clock in the Memorial Hall Guild Room. The lecture is one of a series on "Great Men of the Reformation," which is the Dean is delivering from time to time. The next lecture in the series will have Martin Luther as its subject, and will be given on Monday evening in the Memorial Hall. The lectures are free to all, and a collection is taken at the conclusion for the Cathedral Parish Guild funds.

Rehearsing Sacred Cantata—In compliance with a number of requests, Mr. Jesse Longfield, organist and choirmaster of St. Andrew's Presbyterian Church, is at work with his choir rehearsing for a performance of the sacred cantata, "The Holy City," on Tuesday evening, December 7. This cantata undoubtedly ranks among the favorites of our modern compositions, and is one of the best-known works of A. Gaul, a composer whose interpretation is essentially appealing and full of beauty. Both chorus and solo numbers may be described in brief as good music, and ample justice will be done to them by leading artists of Victoria.

CANADIAN BLIND ARE SKILFUL CRAFTSMEN

Canadian National Institute for the Blind Sends Shipment of Goods Here

The busy Christmas shopper in search of useful and attractive novelties will be interested in a unique collection of goods suitable for Christmas gifts, which has arrived in the city from Toronto. Every article has been made by a blind Canadian at the Canadian National Institute for the Blind at Pearson Hall, Toronto. The Institute, which was started shortly after the war, was at first merely for those soldiers who had lost their sight at the front.

Trained teachers from St. Dunstan's were employed to undertake the work of teaching the blind how, through their own efforts, they might be self-supporting. Handiwork of all kinds was made with such skill, and the benefits from the work proved so great that the institute was soon nationalized, and has now become an institution of tremendous importance. Some hundreds of men and women, all blind, are employed in the making of baskets, leather goods, furniture and toys, the women giving their time to the sewing of aprons and clothing.

Trained supervisors, together with a great number of voluntary workers, assist the men and women in assembling their working materials, and starting them on their intricate tasks.

Mrs. E. U. Reid, of Victoria, who was a voluntary worker at the institute for many months, has just received a shipment of "Hope Brand Products" from the institute, which are to be sold in the city in aid of the blind. These goods will be on view at the office of Mackay & Gillespie, Fort Street, and will be on sale tomorrow and daily from 10 a.m. till 5 p.m.

There are baskets of all sorts, waste paper baskets of attractive colors, fern baskets with zinc linings, hearth brooms painted in charming colors, whisk brooms which are strongly made and very pretty.

The leather goods are particularly lovely, shopping bags made of soft suedes, leather pocketbooks, telephone covers, sewing kits, and blotting pads being among the most outstanding of these beautiful gifts for Christmas. There are also aprons of pretty cottons and gay chintzes made by the blind women, the work in every case being so fine and so durable that it is difficult to believe that such work could be accomplished by those deprived of their sight.

With the Ex-Service Organizations

In Victoria and District

Joint Committee

A meeting of the joint committee representing all ex-service organizations will be held in the board room of the Pro Patria branch of the Canadian Legion, 62 Courtney Street, tonight at 8 o'clock.

Executive Meeting

At an executive meeting of the Britannia Branch of the Canadian Legion of the B.E.S.L. held last night in the clubrooms, the executive expressed its pleasure at the good showing of the billiard teams in the league. Thirty new members were accepted. As an indication that exiled members are not forgotten it may be noted that a member now residing in San Francisco, has been included among the charter members in consideration of the excellent work done by him in the last few years.

The delegates for the Dominion convention will be elected at the next general meeting on December 7. The organization committee reported on its activities during the past week and anticipates an increase of another thirty per cent of membership before the end of the year.

A strong committee has been appointed to handle the Christmas festivities in conjunction with the naval branch, and it is expected these will surpass any previous Yuletide functions staged by the branch.

Arrangements have been made for the furnishing of a reading and writing room, which will greatly add to the comfort of the quarters.

The sick committee reported on the number of members visited during the last few days.

CANADIAN NATIONAL STEAMSHIPS

Winter Schedule

Ss. Prince Rupert leaves Vancouver Mondays, 8 p.m., for Powell River, Ocean Falls, Prince Rupert, Stewart and Anyox.

Ss. Prince Charles leaves Vancouver fortnightly for Queen Charlotte Island points.

"CONTINENTAL LIMITED" CANADIAN NATIONAL RAILWAYS

Leaving Vancouver 9:50 p.m. daily for Edmonton, Saskatoon, Winnipeg, Ottawa and Montreal, carries through all-steel standard and tourist sleeping cars, dining car and drawing-room compartment library observation car, equipped with radio.

Vancouver-Chicago through sleeper carried on this train.

Passengers for the Old Country will find that this train offers maximum of comfort.

Tickets and reservations arranged, also baggage checked through from Victoria, any destination.

City Ticket Office, 911 Government Street. Telephone 1242.

ANNOUNCEMENTS

Pastry Pen or Cake Decorator, including barrel and four tips, made of brass, nickel plated; decorates pastry in beautiful designs. Given as a premium for two of Jameson's Vanart Extract labels and 50 cents. Apply Jameson Coffee Co., 754 Broughton Street.

Handel's Oratorio, "Judas Maccabaeus," First United Church, Tuesday, November 30, 1926. Tickets: 50c, centre gallery $1.00. At Fletcher Bros., Heintzman Piano Co., Barber's Toy Store and MacFarlane's Drug Store.

"The early bird catches the worm." There won't be any worms, but there will be bargains at the Oak Bay United Ladies' Aid sale tomorrow at Douglas St. and Pandora Ave. Opens at 10 o'clock.

White Hair permanently waved without discoloration. Wonderful new method. Consult us about it. Shingled hair, $15.00, all colors. David Spencer's Hairdressing Parlors. Phone 7800.

Facial Disfigurements, Birthmarks, Moles, Superfluous Hair removed by electrolysis. Method universally endorsed by medical profession; eighteen years' practical experience. Miss Hanmar, 22 Winch Building.

Christmas in the Old Land—Book your tickets via the Canadian National Railways. Through tourist sleeping cars to ship's side for Christmas sailings.

Reformed Episcopal Church Ladies' Aid will hold a silver tea at Mrs. Hughes, 902 Heywood Avenue, Thursday, November 25, in aid of the Bishop Cridge Memorial.

No Better Butter Made — Salt Spring Island Creamery; fresh from the churn. Now procurable at all retailers.

Beauty Salon Hairdressers, expert operators, with or without appointments. 104 Woolworth Bldg. Phone 924.

Beauty in Automobiles means a brilliant finish. Sheen Polish will impart this to yours. It gathers no dust. 50c a bottle. Phone 4551Y2.

Dance, K. of P. Hall, Thursday, November 25, in aid of Solarium Fund. Pitt's four-piece orchestra, 9 to 1. Card game in small hall; prizes. Refreshments. Admission, 50c.

Book Your Tickets with the Canadian Pacific, agents for all Atlantic steamship lines.

The Bob Shop. Marcelling, etc. Mr. Halton, 613 View Street. Phone 8126.

Experienced Stenographer would like copying work to do at home, or work by hour in office. Phone 1316X.

Fairfield United Church Concert—See programme in this issue. Admission 35c, children 20c.

Bazaar at First United Church Sunday School Hall, Saturday afternoon, November 27, at 3 o'clock.

A Silk Stocking at $1.25 that does not ladder should appeal to you. The Beehive.

Boudoir Dolls made to order. Make lovely Christmas presents. Phone 2060.

When Planning Your Trip to the Old Country, consult the Canadian Pacific, agents for all Atlantic steamship lines.

Christmas Portraits. Knight's Portrait Studio, 707½ Fort Street, will meet your need with same distinctive work as usual.

For Good Advice as to life insurance, write Box 252, Colonist.

The Gift of a Lifetime *—from Fletcher's*

Upright, Grand and Player Pianos Include
Steinway
Heintzman & Co.
Nordheimer
Gerhard Heintzman
Cable-Nelson
Brambach
Craig
Doherty
Duo-Art Reproducing Pianos

A beautiful piano beside your Christmas tree! It will make this the most memorable Christmas. And, furthermore, by coming to Fletcher's—a firm which has supplied musical needs in Victoria for more than thirty-five years—your Christmas outlay will be no more than that of a few hastily purchased trifles. Our special holiday terms provide a choice of the world's greatest pianos. A piano value of extraordinary importance is available in the

"CRAIG"
Canada's Greatest Piano Value
$395 On Terms to Suit Your Convenience

Fletcher Bros.
(VICTORIA) LIMITED
1110 Douglas Street

One Dial Five!

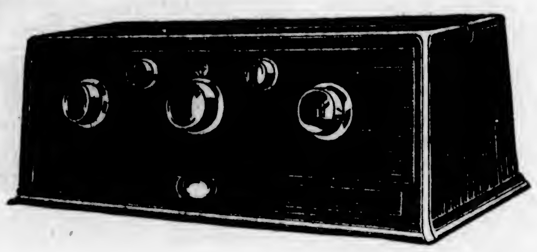

R-50
Five Tube Set
$110
(without tubes)

PLUS TWO DIAL FINE ADJUSTMENT. All the advantages of master control—plus all the advantages of minute adjustment. Most economical new set known. Preferred by Canadians for Canadian reception conditions. Quality, ease of control—distance.

Victor
Northern Electric

Victor Talking Machine Company of Canada Limited

VICTOR NORTHERN DISTRIBUTORS FOR BRITISH COLUMBIA
E. G. Prior & CO., Ltd., Lbty.
1401 Government Street — Phone 5310

LARGEST VICTOR NORTHERN DEALERS
FLETCHER BROS.
(Victoria) Limited — 1110 Douglas St.

RUBBERS

CUT PRICES RULE
Children's .... 59¢
Misses' .... 69¢
STEWART THE SHOE MAN
1321 DOUGLAS STREET

The Very Latest in Table Lamps
Now on Display at our salesrooms.
Attractively Priced
Hawkins & Hayward
Electrical Quality and Service Store
1121 Douglas St. (Corner View)
Phones 643-2527

TO LADIES
Take Our Herbal Remedy
Book on Skin Diseases, New Treatise on Chronic Diseases by Herbal Remedies, Pamphlets on Loss of Manhood and Diseases of Men. Booklet on Female Ills and advice free by mail. Thirty years' experience. Without criticizing or disparaging your local doctors, write us before losing hope. Treatment by mail our specialty. Phone Doug. 3394. Consultation Free. Hours: 2 to 6, 7 to 9 Daily. Sat., Sun., and All Holidays Closed.
The English Herbal Dispensary, Limited
1350 Davie, Vancouver, B.C.
The Oldest Herbal Institution

Pre-Xmas SUIT SALE
A SUPERB SUIT Reg. $50 for $35
Mark you! all suitings are new and biggest stock we've ever had.
OVERCOATS
Regular $60 for $30
Regular $55 for $27.50
Charlie Hope
1434 Government Street — Phone 2689

COAL%
BETTER COAL
No better coal can be bought in the West than our highest grade Vancouver Island Coal.
Try It
PAINTER & SONS
617 CORMORANT ST. PHONE 536

BROWNING-DRAKE
Straight Line Frequency Coils
$35.00
WESTERN CANADA RADIO SUPPLY, LTD.
642 Fort St. — Phone 1949

MALAHAT DRYLAND WOOD YARD
Phones [illegible]
Night Phone [illegible] (after [illegible] o'clock)
GOOD FIR FIREWOOD
(Any Length)
[illegible] Douglas Street (Corner Pembroke)
VICTORIA, B.C.

Drink **Coca-Cola**
Delicious and Refreshing

Comfort Plates

Our scientifically fitted plates are warranted to give absolute comfort and satisfaction. Yet we save you money with our

Lower Prices

DR. COULTAS

1309 DOUGLAS ST. (GROUND FLOOR)

To Hold Dance

The Five C's Football Club will hold its second dance at the Foresters' Hall, Commorant Street, on Monday, November 29. Professor Hunt and his five-piece orchestra will supply the music for dancing which will be from 8:30 p.m. to 11:30 p.m.

In addition to a first class programme a prize waltz competition will be held. Tickets are now on sale and can be had from any members of the Five C's Club.

The teacher had been reading to the class about forests.

"And now, boys," she asked, "which one of you can tell me the pine that has the longest and sharpest needles?"

Up went a hand in the front row.

"Well, Tommy?"

"The porcupine!"

Your Most Becoming Colors

By DOROTHY STOTE

The Dark Brunette

For Street Wear—The brunette with a dark complexion is the type above all others that may experiment with the dark face powders that have recently found favor. Since her own skin is dark in tone, this powder does not form an unpleasant contrast but tends rather to enhance the rich color of her complexion. Particularly if there is an Oriental suggestion about her should such a powder be becoming. Care must be taken, however, in the selection of the rouge to be used. It must be correspondingly dark in tone so that it will blend harmoniously.

But whether or not she accents innovations in face powder, she should, in her clothes, keep to colors that do their duty by her complexion. She has excellent shades among those best suited to street wear, with the first one listed as the color for the blue-eyed brunette.

Good

Dark violet-blue
Grey-green (medium)
Burnt russet
Maroon

As compared to the olive brunette, this type has comparatively few colors that are unfavorable. The principal ones are as follows:

Avoid

Purple
Strong blue
Pure pink
Strong colors that make complexion swarthy
All muddy colors

It is obvious that it would be practically impossible to list all the colors that are suitable for the dark brunette and to include every tone that is uncomplimentary. Any variation of the shades given will probably be good, and, similarly, modifications of the tones listed to avoid will usually be harmful in their effect. With this type, as with all others, the ultimate test lies with the woman herself. Let her remember always to try her material against her face before she decides on it, and, when she is examining her reflection let her ask herself whether or not the color she is considering enhances her complexion or forms a discordant note. If the latter is true there should be no further hesitation. No matter how popular a color is, if it does not add charm to the wearer it will never be smart for her.

Pupils' Recital Given

An interesting evening was spent at Mrs. George Deaville's house, Gorge Road, on Saturday last, when mandolin and guitar pupils of Mrs. Lilian Atfield, and piano and violin pupils of Mrs. Ruby Moore were heard in recital by an audience of parents and friends. These were assisted by Lucy Robinson, Doreen Ward and Elsa Lovett, pupils of Mrs. Ward. Mrs. Hitchcox very graciously presented Toronto Conservatory certificates to Mrs. Moore's pupils who passed examinations last June, viz: Elsie Kilby, Johanna Fisher, Grace Atfield and Clifford Deaville.

Those taking part were as follows: Winnie Millard and Grace Atfield, mandolin; Rose Fuller, Gwennie Banks and Lulu Bond, guitar; Miss Roworth, Elsie Kilby, Marjorie Murray, Margaret Nelligan, Grace and Iona Atfield, Bernard Deaville, Hope Large, piano; Margaret Hemherow (Sefton College), Clifford Deaville, John McAlister, Allan Burns and Jack Moore, violin.

After the National Anthem had been sung, a buffet supper was served by Mrs. Deaville.

Sister of Actress Visiting United States

A Recent Portrait of Lady Violet Benson, Who Is Now on a Visit to the United States. Lady Benson Is a Sister of Lady Diana Manners of "The Miracle" Fame.

SAYWARD WINS HIGHEST HONORS

WOMEN'S INSTITUTES COMPETITION AT POTATO SHOW CLOSELY FOUGHT OUT

South Saanich Is Second—Two Tie for Highest Individual Score on Island

It has been said that "women know more about cooking potatoes than growing them" since the Women's Institutes of the province have interested themselves in the growing of certified seed potatoes. The results of the judging at the Potato Show here at the Armories, proves that "women can grow potatoes as well as cook them," when Mrs. Harris, of Sayward W.I., obtained 99 points out of a possible 100 on her individual exhibit of five pounds of Netted Gem potatoes. Mrs. Long, of Sayward Institute, had 97.5 on five pounds of Green Mountain; Mrs. Michell, South Saanich Institute, 97.0 with a five-pound exhibit of Gold Coin. There were ten exhibitors in this class, the lowest score being 89.5.

In the Institute district exhibits there were five entries; three from the Islands district, and two from the Lower Mainland. In this class Sayward was again successful in obtaining the first place with a total of 585.5 points; South Saanich second, with 570.5; Lake, Fort Langley and Chilliwack also exhibiting. The silver cup, presented by Mrs. Murray, of Country Life, remains in the Islands district. Each district arranges its own prizes, the Department of Agriculture giving a special cash prize to the institute having highest points in the province. The Department of Agriculture also gives first and second prizes in the individual W.I. members' exhibits of five pounds.

In the Islands district a special prize has been donated by Mrs. W. J. Savory, of Victoria, to the exhibitor gaining most points in institute district exhibit. Mrs. Harris and Mrs. Long, of Sayward Institute, each had 98.5. The agricultural convener for the Islands district, Mrs. T. C. Robson, of Duncan, has arranged this prize to be divided between Mrs. Harris and Mrs. Long.

This is the first time Sayward Institute has exhibited at the Potato Show, and its members are receiving hearty congratulations on their success. Interest in this work is growing among the Institutes, especially in the Islands district. An effort will be made in 1927 to interest the schools through the Women's Institutes in growing good seed potatoes.

Quadra School P.T.A. To Hold Sale of Work

On Friday, December 3, at 3 p.m., the Parent-Teacher Association of Quadra Street School will hold a Christmas bazaar and sale of work.

In co-operation with the principal, Mr. Wm. H. Muncy, the following ladies are managing the various stalls:

Tea room, Mrs. Novis; home cooking, Mrs. V. Rolfe and W. J. Laver; candy, Miss M. M. Harling; plain sewing, Mrs. Martin; handkerchiefs, Mrs. McLeod; grab bag, Mrs. L. Schmelz; fortune telling, Miss Gardiner and Mrs. Gray; decorations, Miss W. Griffiths; finance, Miss M. Frank. Miss Agnew, president of the Women's Canadian Club, has consented to open the bazaar. The committee extends an invitation to all residents in the district and to friends of the school in other parts of the city to be present.

The same evening at 7:30 o'clock, a "grand stunt entertainment" will be given in the auditorium of the school. Prizes will be awarded for the two best stunts, which may be humorous, dramatic or musical. Entries for this event should be made to Mr. A. J. Johnson, 3024 Jackson Street, phone 7143R. Entries are invited from school children, parents or teachers, juvenile lodges or school organizations.

At the conclusion of the programme a sale of superfluities will take place from the platform.

North Saanich Club Holds Card Party

NORTH SAANICH, Nov. 22.—The North Saanich Social Club held its regular weekly card party in the club rooms School Crossroads, on Saturday evening. There was a good attendance of members and their friends, who spent a most enjoyable evening at progressive five hundred, which was played at fifteen tables. The ladies' first prize was presented to Miss Muriel Cessford, and the gents' to Mrs. Elmer Johns. At the conclusion of the game the supper committee served the dainty refreshments, and dancing was indulged in until midnight, the club's six-piece orchestra supplying the music.

The ladies' auxiliary of the North Saanich Social Club held its semi-monthly business meeting in the club rooms, School Crossroads, on Thursday afternoon. Mrs. Carter presided over the meeting. The secretary, Mrs. O. Thomas, took the minutes. The question of the annual Christmas treat for the pupils of the North Saanich School was discussed, and it was decided to hold a supper and Christmas tree in the club rooms on December 16, and in order to obtain sufficient funds for the presents and other expenses, it was decided to hold a military five hundred drive in the club rooms on Thursday, December 2, commencing promptly at 8 o'clock. The cards will be followed by refreshments and dancing. A strong committee was elected to make all necessary arrangements for the Christmas treat. Mrs. Carter then displayed a beautiful doll from the Hudson's Bay Company, which is to be given to the winner of the feature contest. The contest being to guess the correct name of the doll. Mrs. Lorenzen and Mrs. Tutte then served dainty tea, after which the meeting adjourned.

First Church Bazaar

A fine collection of plain and fancy articles is coming in daily for the bazaar which the ladies of the First United Church are holding in the Sunday School Hall, at the corner of Quadra Street and Balmoral Road, on Saturday afternoon. The beautiful autographic quilt, which was arranged for and made up by Mrs. T. Mason, will be sold at auction during the afternoon. The function will be opened at 3 p.m. by the Mayor and Mrs. Pendray.

Twenty-Nine Persons In Auto Accidents

SEATTLE, Nov. 23.—One death has been listed today among twenty-nine persons hurt by automobiles in Seattle since Friday.

Mrs. Eunice M. Phipps, sixty-four, was killed last night, and Miss Josephine Cranston, seventy-five, struck down by a hit-and-run driver. Both victims are of Seattle.

Credenza
$385

The Tone of the Music Itself

is the tone of the Orthophonic Victrola when it plays the new V. E. Process Victor Records.

LITERALLY, of course, the Orthophonic Victrola has no tone of its own. The tones you hear are the tones of the singer or musician. The new Orthophonic Victrola neither adds to nor takes away.

Victor tone is the tone of the music,—not too thin, not "pinched" not too loud, not unnatural.

Correct volume that comfortably fills the living room. Not blaring, nor glaring like an unshaded lamp. Sweet, natural tones that fall pleasantly upon the critical ear.

The thing that makes this possible is "matched impedance", the new scientific principle of uninterrupted sound-flow applied to the tone chamber. This principle (never forget) is exclusively controlled by Victor. No other musical instrument contains it.

Hear the new Orthophonic Credenza at "His Master's Voice" dealers. See the other beautiful models you can own—from $115. to $430—on convenient payment arrangements. And be sure to look for the His Master's Voice trademark.

The new Orthophonic "True in Sound" Trade Mark Reg'd Victrola

Victor Talking Machine Company of Canada, Limited

Made only by Victor

HIS MASTER'S VOICE

Look for this trademark

Mitchell & Duncan's Ltd.

RED TAG SALE

Now Is the Time to Do Your Christmas Shopping. A Small Deposit Holds Your Purchase. Look for the Price on the "Red Tag."

LADIES' FITTED CANTEEN BAGS

In assorted colors; made of real leather; fitted with large mirror, compact, rouge case, comb and lip stick, and coin purse. Regular $6.50. On Sale, each.... $3.95

We have only a few of these in stock. "The early lady gets the bargain."

Silver-Plated Tea Sets

A Three-Piece, Silver-Plated Tea Set, modern style. Regular $18.50 set. On sale, set $10.95

Cut Glass Salad Bowls

Only a limited number on hand—silver-plated mounting, complete with rosewood servers. Regular $3.50 each. Special Sale Price, each $1.95

Mitchell & Duncan, Ltd.

JEWELERS

Corner Government and View Streets Phone 675

GO EAST THIS WINTER

RENEW ACQUAINTANCES STRENGTHEN OLD HOME TIES

LUXURIOUS COMFORT On the All-Steel CONTINENTAL LIMITED

Leaving Vancouver 9:50 P.M. Daily

THROUGH TO MONTREAL

Serving All Important Points en Route

CHRISTMAS IN EUROPE Ask About Our Special Through Service

CITY TICKET OFFICE 911 Government St. Telephone 1242

CANADIAN NATIONAL

Direct to the East

VANCOUVER VICTORIA SEATTLE TACOMA PORTLAND SALT LAKE CITY DENVER OMAHA KANSAS CITY CHICAGO ST. LOUIS

UNION PACIFIC SYSTEM

TAKE the *direct* Union Pacific route to Salt Lake City, Denver, Kansas City, St. Louis, Omaha, Chicago and other points East.

Magnificent all-steel trains. Observation cars de luxe. Card rooms, smoking rooms, lounge, bath, barber shop. Inviting dining cars. Great roomy sleeping cars. Attentive personal service.

Through sleepers and sleeping car connections, leaving each morning and evening from Seattle.

For Information and Reservations

Union Station Seattle, Wash.

1405 Fourth Avenue

UNION PACIFIC

Our Rainproof Removal Vans

With closed doors, are specially constructed for the removal of household goods. Separate compartments for china and pictures. Our vans are heavily padded throughout; individual furniture covers give added protection and insure against any possible chance of scratches or rubbing. Telephone call brings our inspector to your door; you are not obligated.

REMOVERS
SHIPPING
AGENTS
CUSTOMS
BROKERS

DUNCAN STORAGE COMPANY

Warehouses: 516-520 Bastion Square. 522-530 Chancery Lane. Office Phones: 1665-1664-1663

Society and Women's Affairs

Personal Shower

In honor of Miss Flo Tait, desk clerk of the toll office, who is leaving on Sunday for Los Angeles, the staff of the B.C. Telephone Company entertained last evening at a personal shower at the home of Mrs. W. H. Trowsdale, 621 Esquimalt Road. For the occasion the reception rooms were decorated with Autumn leaves. The supper table was centred with a tableau representing British Columbia and sunny Los Angeles. The guest of honor was the recipient of many lovely gifts, concealed in a ship, the sails of which were handkerchiefs. The ship was drawn into the room by little Miss Orleane Paterson, dressed as a sailor boy. Miss Teague, of the toll office, presented Miss Tait, on behalf of the staff, with an engraved club bag. The local staff presented, through Miss Trickey, a leather purse and kid gloves. Among the guests were Mrs. McDermott, Mrs. F. Lock, Mrs. J. Potts, Mrs. A. Baines, Mrs. R. Nichols, Mrs. Barton, Mrs. Bland, Mrs. George Elliott, Mrs. J. Bryant, Mrs. A. Saunders, Mrs. R. A. Paterson, the Misses Teague, Walker, E. Murray, R. Robertson, C. Robertson, M. Wallis, F. Baird, N. Plowes, Benson, M. Babbington, M. Farley, G. Davies, M. Tait, C. Bradshaw, M. Murray, C. Whidden, C. Best, E. Trickey, Toward, J. Duncan, Rose Billinghurst, J. Grant, A. Clayhourn, Elsmore, Dunn, A. Babbington, J. Ford, Melville (of Vancouver), and others.

* * *

Uplands Golf Club Dance

Arrangements have been made by the Uplands Golf Club to hold another of the popular club dances on Friday evening next, at the club rooms. Mr. Bert Zala will be at the piano and has promised a programme of the latest dance music. Refreshments will be served by the club caterer and a few bridge tables will be provided for those who prefer that form of entertainment. The committee is anxious that this effort should be well supported, and, if there is a good attendance of members and their friends, it is promised that such dances will be held frequently during the season. Dancing will commence at 8:30 p.m. Tickets may be obtained from Mr. John Caven, secretary, and as the issue is limited to one hundred, those planning to attend should make early application.

* * *

Entertains for Daughter-in-Law

Mrs. W. St. Pierre Hughes, of Montreal, was hostess recently at a largely attended reception and tea held in honor of her daughter-in-law, Mrs. Laughlin Hughes (nee Betty Gray, of this city), who will leave shortly with her husband and little son for India, and also for her daughter, Mrs. John Gzowski, who is here from her home in Montreal on a visit.

Foresters Basketball Dance

The Ancient Order of Foresters basketball team has arranged to hold its first annual dance on Thursday evening at the A.O.F. Hall, commencing at 8:30 o'clock and continuing until 11:30 p.m. Professor Zala's Orchestra will supply all the latest dance hits. An energetic committee has been working to make this dance a success and the tickets have been in great demand. The proceeds of this dance will be used in outfitting a basketball team and for gymnasium purposes. Special moonlight dances will be among the features of the evening.

* * *

Five Hundred Card Party

The regular five hundred card game of the Lake Hill Community Centre was held on Monday evening. The winners were as follows: Mrs. Wilby, Mrs. Sturgeon, Mr. Quayle, and Mr. Fleming; Mrs. Knowlton, Mrs. McCallum, Mr. Green and Mr. Laviolette. Ten bid, Mrs. Robinson and Mr. Peddle. The next game will be held under the auspices of the Lake Hill Women's Institute on Monday.

* * *

Court Whist Drive

The St. Paul's Tennis Club held an enjoyable court whist drive on Monday evening in the Parish Hall, Esquimalt, the prize-winners being: Miss A. Ramsay, Mrs. Withers, Miss M. Tindall; Mr. G. Hanson, Mr. L. Hall and Mr. H. McKinnon. After refreshments were served, dancing was indulged in, bringing a delightful evening to a close.

* * *

Bridge Hostess

Mrs. J. A. Beedham, Yale Street, entertained at bridge yesterday afternoon, when her guests were Mrs. Alexander, Miss Alexander, Mrs. Shallcross, Mrs. E. U. Reid, Mrs. Heseltine, Mrs. E. Norie, Mrs. L. A. Genge, Mrs. Watson, Miss Beedham, Mrs. Ford, Mrs. Sharpe, Mrs. Gann, Miss Marion Corsan, Fernie; and Mrs. Walker.

* * *

Decorations of rose-colored cyclamen and lighted rose tapers were on the tea table, at which Mrs. H. F. McLachlin, Mrs. Henri Panet, Mrs. E. C. Ashton and Mrs. J. F. Kidd presided. The assistants were Mrs. Sidney Dion, Mrs. Chauncey Watson, Mrs. Lewis Carling, Mrs. Owen Toller and Miss Freda Fripp.

* * *

Engagement Announced

Mr. and Mrs. J. T. Redding announce the engagement of their third daughter, Jeannette (Jean) Hope Redding, to Mr. Harold E. Murray, fourth son of Mr. and Mrs. George Murray, of Armstrong, B.C. The marriage will take place during the latter part of December.

* * *

Not Singing Tonight

Owing to illness, Mrs. A. Dowell will be unable to take part in this evening's concert at the Fairfield Church and Mrs. W. Grant will contribute a vocal number in her stead. The operatic role will be assumed by Miss I. Pike.

* * *

Musical Success

The many friends of St. Elmo Russell, son of Madame Russell, formerly of this city, will be pleased to hear of his success with the piano-accordion in California. He broadcasts from Station KFVD, Venice ballroom.

* * *

C.P.R. Official Arriving

Mr. D. C. Coleman and Mr. W. H. McWilliams will accompany Mr. Grant Hall and Mr. W. A. Black, of Montreal, on their Western tour. The party will arrive in the city tomorrow and will be guests at the Empress Hotel.

* * *

Return to Qualicum

Brig.-Gen. and Mrs. Noel Money and Miss Mary Money, who have been spending a few days at the Empress Hotel, have returned to their home at Qualicum.

* * *

Change of Address

Mr. and Mrs. G. C. Johnston and family have taken up their residence for the Winter at the October Mansions.

* * *

Back From England

Mrs. E. G. Beaumont has returned to Victoria, after spending several months in England and France.

Mary Pickford, of British Films, May Be Canadian Girl

LONDON, Nov. 22.—Eileen Aldon, the seventeen-year-old cinema recruit who was selected from 5,000 applicants by a British producing firm, is in real life Miss Alyne Pacaud, daughter of Lucien Pacaud, assistant High Commissioner for Canada in London.

Miss Aldon is undergoing a tryout to discover whether she is the long-hoped-for genius whom British producers desire to make into a younger Mary Pickford.

You'll Get Rid of Blackheads Sure

There is one simple, safe, and sure way that never fails to get rid of blackheads, that is to dissolve them. To do this, get two ounces of peroxine powder from any drug store—sprinkle a little on a hot, wet cloth—rub over the blackheads briskly—wash the parts and you will be surprised how the blackheads have disappeared. Big blackheads, little blackheads, no matter where they are, simply dissolve and disappear. Blackheads are a mixture of dust and dirt and secretions that form in the pores of the skin. The peroxine powder and the water dissolve the blackheads so they wash right out, leaving the pores free and clean and in their natural condition. (Advt.)

Sidney

Miss Margaret Cochran, of Roberts Point, spent the week-end visiting friends in Victoria.

* * *

The Pathfinders Club will hold a concert in the Auditorium Theatre on Wednesday evening, when they will bring to Sidney a choir of thirty voices from the First Baptist Church, under the direction of Mr. F. J. Mitchel. This choral recital will consist of choruses, trios, duets and solos. The boys will contribute several items themselves to the entertainment. The proceeds will go into the club funds for the promotion of the boys' work.

* * *

Mr. and Mrs. Philip E. Brethour, Oakland Avenue (nee Miss Winifred Fatt), will be at home to their friends on Saturday afternoon and evening, November 27, from 3-6 and 7-9.

* * *

The Women's Guild of St. Andrew's Church will hold a sale of work in Matthews Hall on Thursday afternoon, November 25, where a great variety of dainty and useful gifts will be on sale, as well as home-cooking, candy and afternoon tea.

Colwood

Mr. and Mrs. A. S. Burgess have left the district and taken up their residence on Moss Street, Victoria.

* * *

The usual 500 party is being held in the Hall on Wednesday evening.

* * *

On Friday evening the Hall Committee and Women's Institute will hold another of their popular dances in the Hall. Pitts' orchestra will be in attendance and refreshments will be served.

James Island

Mrs. Aldous, of Qualicum Beach, who has been visiting her daughter and son-in-law, Mr. and Mrs. J. C. Doran, returned to her home on Saturday.

* * *

Mrs. W. Rivers is spending a holiday in Vancouver as the guest of her daughter, Mrs. V. Sandwick.

* * *

Mrs. George Newberry, of Langford Lake, is spending a short time on the Island.

* * *

Mrs. Denny, of Victoria, spent the week-end with Mr. and Mrs. A. Inglis.

* * *

Mr. and Mrs. Charles Alexander, of Victoria, were week-end guests of Mr. John Rodger.

Women's Clubs And Societies

Masquerade Dance

The W.B.A. juniors of Queen Victoria Court of the Order of the Rose, held a delightful masquerade party and dance on Friday evening at the Sons of Canada Hall, View Street. The ladies who kindly judged the costumes were Mrs. M. Ritchie, Miss M. Harling and Miss L. Smethurst. The prize-winners were: Best dressed, Iris Donovan and Jimmie Yates; best national, Helen Lawrence and Olive Edmunds; most original, Amy Heath and Florence Malcolm; best comic, Opal Day and Walter Friker; special prize, Thelma Gaetz, Vada Lawrence and Albert Taylor; Hallowe'en costume, Maude and Norman Land. The committee in charge of the dance were Mrs. Abercrombie, Mrs. Stephens, Mrs. Taylor and Mrs. Schmelz.

* * *

Lutheran Church Bazaar

The Ladies' Aid of St. Paul's Lutheran Church will hold its annual sale of work in the basement of the church on Wednesday, December 1, at 2:30 p.m. Supper will be served at 6:30 p.m., for which tickets can be secured from members. There will be a short programme in the evening. The conveners of the different stalls are: Home cooking, Mrs. W. Friker and Mrs. G. Fraser; fancy and plain sewing, Mrs. L. Schmeltz, Mrs. J. Fisher and Mrs. J. Lawrence; five and ten cent "grabs," Mrs. Grau; tea, Mrs. C. Schmelz, Mrs. W. Thompson and Mrs. L. Kohse.

* * *

Community Supper

The Ladies' Aid of Hollywood Presbyterian Sunday School has arranged to hold a Hollywood community supper and old-fashioned social in the Hall, Wildwood Avenue, Foul Bay, on Thursday at 6:45 p.m. The supper is in the competent hands of Mrs. Dixon and Mrs. F. Baylis, and a delightful programme of music, contests and games is being arranged by Mrs. W. Grant. Mr. D. D. Muir has kindly consented to act as chairman. A silver collection will be taken to defray expenses.

* * *

Lodge Primrose

Lodge Primrose, D. and M. O. E., will hold a bazaar in the Harmony Hall on Fort Street, on Friday. It will be opened by the Rev. Dr. Clem Davies at 2:30 p.m. The various stalls will be in charge of the following convenors: Plain sewing, Mrs. Oliver; fancywork, Mrs. Humber; candy, Mrs. Jackson; home cooking, Mrs. Harrison; bran tub, Mrs. McKenzie. Afternoon teas will be served by Mrs. Eastham and helpers. A social meeting will be held at 7:30 p.m. for the members, followed by a dance at 8:30 p.m.

* * *

St. Barnabas' Bazaar

The annual Christmas bazaar and sale of work, under the auspices of the Guild of St. Barnabas and the W. A., will be held in the church schoolroom, corner of Cook and Caledonia, on Thursday, December 9. Mr. Cecil Abbott has kindly consented to perform the opening ceremony at 3 o'clock. There will be the usual stalls of fancy work, home cooking, candy, fish pond, bran tub. Afternoon tea will be served and there will also be a musical programme.

* * *

St. Alban's W.A.

The Junior W.A. of St. Alban's will hold the annual sale of work in the church hall, Ryan Street, on Wednesday, December 1, at 3 o'clock. A great variety of dainty and useful articles suitable for Christmas gifts will be on sale, also home cooking, candy, dolls, etc. A decorated Christmas tree will amuse the children and afternoon tea will be served. The proceeds will be mainly devoted to the needs of the church hall.

* * *

Tubercular Veterans W.A.

The Women's Auxiliary to the Tubercular Veterans will hold its monthly meeting tomorrow afternoon at 2:30 o'clock in the Y.W.C.A., Yates Street. Final arrangements will be made for the silver tea and sale of work, which is being held at the home of Miss Sylvester, 1716 Fort Street, on Wednesday, December 1.

* * *

Welcome Club

The Welcome Club will meet tomorrow at the Y.W.C.A. Supper will be served at 6 o'clock. All members are asked to be present, as arrangements will be made for the musical entertainment which the club will give on Thursday, December 2. There will also be a rehearsal.

* * *

Sale of Work

A sale of work will be held on Wednesday, December 1, at three o'clock, in the James Bay United Church. There will be articles suitable for Christmas gifts both plain and fancy, tables of home cooking and candy. Afternoon tea will be served.

* * *

Jubilee Alumnae Bridge

The Alumnae of the Jubilee Hospital are planning to hold a bridge and mah jong party on Tuesday, November 30, at 8 p.m. in the nurses' reception room at the Jubilee Hospital. Those wishing to reserve tables phone 5760R or 6535.

* * *

To Assist at Fair

Members of the Lake Hill Women's Institute will assist with the serving of afternoon tea at the Potato Fair on Friday. Donations of home cooking and home produce are asked for. All members who are able to help should be at the Armories at 2:30 o'clock.

* * *

Jubilee Hospital W.A.

The regular monthly meeting of the Jubilee Hospital Women's Auxiliary will be held in the blue room of the hospital this afternoon at 2:30 o'clock.

* * *

Municipal Chapter Meeting

The regular meeting of the Municipal Chapter, I.O.D.E., will be held tomorrow at headquarters at 2 p.m.

J.B.A.A. Will Hold Dance at Empress On December Third

THE James Bay Athletic Association will hold another of its popular dances in the ballroom of the Empress Hotel on the evening of Friday, December 3. Dancing will be indulged in from 9 p.m. to 2 a.m., and the very newest in dance music will be played by Ivo Henderson's orchestra. Dress will be informal. Members of the committee who are arranging the fete are Mr. Ben McMillan, chairman, and Messrs. Charlie Walls, Allan Pendray, Jack Speck and Douglas Hunter. Tickets may be obtained from any of the above, or at the Owl Drug Company, Fort Street, or at Wilkerson's, Douglas Street.

Fashion Fancies

By Marie Belmont

The unusual touch at the neckline and the odd pocket arrangement at one side would make the frock above effective, even if its color combination were not a smart one for a dull Winter's day.

Wool jersey in dull yellow is used for the frock, while braid in a soft rich brown makes the unusual trimming at the neck and hips. The skirt is plain, except for a group of pleats at the front.

If one prefers a less conspicuous color, beige jersey with black bands would be smart.

"Buy a flower, sir?"
"No, thanks."
"Buy one for your wife, sir?"
"Haven't one."
"For your sweetheart, then?"
"Haven't one, either."
"Well, buy one to celebrate your luck!"

Yes, these cling to Narrow Heels

Because they are smaller in proportion at the back than they are in the forepart.

Arch Fitters aren't freak shoes either. The're as pretty as a picture and you will take as much pleasure in their appearance, as you will in their exceptional fitting qualities.

Thorne Shoe Shoppe

1316 Douglas St. Phone 2101

SLENDER FOOT ARCH FITTER TRADE MARK

for Heat NANAIMO WELLINGTON COAL

J. KINGHAM & CO LIMITED

1004 BROAD ST PEMBERTON BLOCK

Our Motto: 2000 lbs. to the Ton 100 lbs. to the Sack

COPAS & SON'S GROCERY AND PROVISION PRICES

Phone 94 or 95. Prompt Attention

Good Recleaned Currants 2 lbs. for	25c	New Orange or Lemon Peel, per lb.	25c
Nice Australian Recleaned Currants, per lb.	14c	Singapore Pineapples, 2 large cans	25c
Or 3 lbs. for	40c	Fresh Made Lawndale Creamery Butter, per lb.	39c
New Sun-Maid Seeded or Seedless Raisins, 3 large pkts.	50c	Or 3 lbs. for	$1.15
New Seeded Raisins (in bulk), per lb.	15c	Swift's Pure Lard, 1-lb. packet	20c
Finest Thompson Seedless Raisins, per lb.	15c	Or 3 packets for	59c
Fancy Valencia Raisins, per lb.	23c	Finest Australian Apricots, 3 large cans	$1.00
Ginger Ale, per dozen	60c	Malkin's Best Jelly Powder 4 packets for	25c
No charge for bottles.		Maple Leaf Bread Flour, 49-lb. sack	$2.50

LET US HAVE YOUR ORDERS

COPAS & SON, Anti-Combine Grocers

Corner Fort and Broad Sts. Phones 94 and 95

A Satisfactory and Economical Fuel for Your Furnace

COKE

At $7.50 a Ton

Delivered within the city limits.

That many people appreciate this fact is evidenced by the large quantity of Coke sold within the past few days.

ORDER NOW. A LIMITED QUANTITY ONLY AT THIS SPECIAL PRICE.

All orders filled in rotation.

Coke Department

BRITISH COLUMBIA ELECTRIC RAILWAY CO.

Phone 123 Phone 2313

PILES

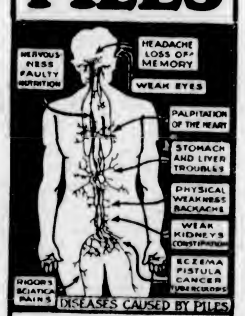

Cured Without Surgery

If afflicted you should read my booklet. It explains the importance of curing Rectal Diseases and tells why they cannot be cured with patent medicines or home remedies. It tells how you can be *permanently cured* by my mild office treatments.

Written Guarantee Given

Call or write for free book.

D. H. Dale, M. D.

905 East Pine St., Cor. Broadway

EAst 0836 Seattle, Wash.

Continuous Chemical System Used

Pantorium DYE WORKS

Fort and Quadra Sts. Phone 1905

Try the Victoria Service — There's None Better

Old Chinese Eczema Remedy

For External Use Only. For centuries, with great success, a cure relief for Eczema, Itch, Pimples, Ulcerated Legs and any skin diseases, no matter how long or how bad. Give it a trial. On Sale Only at 1501 Government Street

For busy people **BOVRIL** and Biscuits will make an excellent "stand by" until you have time for a real meal

55

The Ladies, Especially, Are Urged to Visit Our

Art Department

Mrs. Alderson is in attendance to give FREE INSTRUCTION in modelling in "Jesso," "Plastico" and Clay.

You will find this work very interesting and there is absolutely no charge for tuition. We suggest that you make your reservations early.

Paint Supply Company

LIMITED

721 Yates Street Phone 1386

B. P. O. E. ELKS' Annual Ball

Under the Distinguished Patronage of The Honorable Dr. S. F. and Mrs. Tolmie, His Worship Mayor Carl Pendray and Mrs. Pendray

ALEXANDRA BALLROOM

FRIDAY, NOVEMBER 26

9 P.M. to 2 A.M.

Ozard's Orchestra Tickets $1.50

Dress Optional Caterer: Tom Kelway

WELLINGTON COAL

More Heat and Longer Lasting

Richard Hall & Sons

1232 Government St. Phone 83

Big Genuine Shoe Sale

Final Week of Big Bargains

MUTRIE & SON

1208 DOUGLAS STREET

Remember our new telephone number **8080**

NEW METHOD LAUNDRIES LIMITED

You can meet these Emergencies with a Smile

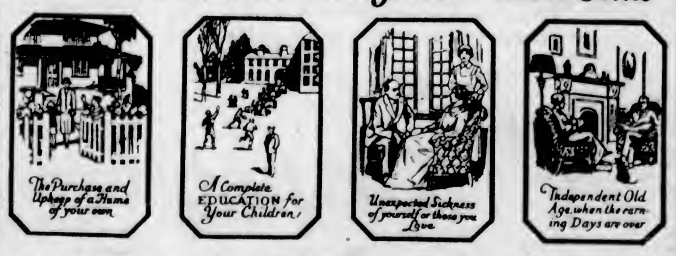

A CHEQUE IN THE MAIL—EACH MONTH—GUARANTEED

FOR YOURSELF IF YOU LIVE; FOR YOUR FAMILY IF YOU DIE

AN INTERESTING BOOKLET giving full particulars which will make it clear to you how you can accomplish your purposes.

CONFEDERATION LIFE ASSOCIATION

HEAD OFFICE TORONTO

F. LEWIN, District Manager, Vancouver Island, Sayward Building, Victoria, B.C.

FILL OUT AND MAIL

Please send me booklet "A Cheque in the Mail"

Name .....

Address .....

MRS. WEAVILL GIVES ADDRESS ON JAPAN

Members of Kumtuks Club Hear Interesting Address on Japanese Life and Customs

A combined supper and business meeting of the Kumtuks Club was held at the Y.W.C.A. on Monday evening, Miss Wigley presiding. Miss Stocken, captain of the Trillium Girl Guides, told the club of the progress the Guides are making and invited the Kumtuks members to the birthday party, which will be held on December 9. The next social feature of the Kumtuks Club is the joint dinner with the Rotarians, which is scheduled for the evening of December 2 at the Empress Hotel. The Rotary Club is providing the programme and making all arrangements for the affair.

Miss McCloy was elected a member of the Kumtuks Club. A piano solo by Miss Clarice Gray was much appreciated. Reports were received from various committees and routine business transacted.

Mrs. Weavill addressed the club on "Conditions in Japan," presenting phases that are little known to the average person who has not been privileged to reside there. Home life, religious and other festivals, the educational facilities, architecture and decoration of the homes were all graphically portrayed. An interesting light was thrown on the way in which the Japanese women spend their time. They all learn artistic flower arrangement. It is considered bad taste to have more than one vase displayed at once. One picture graces the wall, but it is changed often and another treasure takes its place. The Japanese wife is instructed in ceremonial tea dispensing, and two hours and a half is usually allowed for this social feature. The women of Japan are having a hard struggle to break the bonds of custom and attain to the place in national affairs which is held by the women of most other countries. New ideas are frowned on as "dangerous thought." It is a man's country in many senses of the word.

A cordial vote of thanks was tendered to the speaker for her illuminating talk. Miss Wigley will be at home as usual on Friday evening to members of the club.

Catholic League to Hold Annual Bazaar

Arrangements for the bazaar to be held on Friday and Saturday, December 3 and 4, in the Ritz Hotel, by the Victoria subdivision of the Women's League in aid of St. Andrew's Cathedral, are now well in hand. The decorations are being carefully planned by Mrs. C. A. Sabin and the league colors, blue and gold, will be extensively used in beautifying the premises. A number of attractive stalls are to be erected by the Knights of Columbus and the Y.M.I., and will be decorated by the various stall holders. Mrs. W. W. Baines is convener of the fancy and plain sewing and will be assisted by a committee composed of the following ladies: Mrs. Scaling, Mrs. O'Neil, Miss Madigan and Miss Doris Allan. Mrs. Devereaux and Mrs. Roberts will superintend the twenty-five cent stall; Mrs. Bridges, the art and novelty stall, assisted by Mrs. Bannerman; Mrs. Cannon and Mrs. Hunter, the home cooking stall; Children of Mary, candy; the bingo, Mrs. Linsham; Aunt Sally, Mrs. Chapman; Mrs. McMahon, assisted by Mrs. de Blaquiere, will tell fortunes; Mrs. Hurst will have charge of the ice cream; Mrs. Grant, assisted by Mrs. Charlehois, Mrs. Wood, Mrs. McGinnis, Mrs. Howard, Mrs. Hourizon and Mrs. Wells will attend to the refreshments. This will include the serving of afternoon teas and suppers each afternoon and evening. Miss O'Brien will be at the receipt of custom, Mrs. Semple and Mrs. Shore will conduct the fish pond and the Knights of Columbus will have charge of a stall of smokes, etc., and the hope chest, around which a great deal of interest is centering, will be on view and in charge of Mrs. McManus, president of the subdivision, and Mrs. Sabin, corresponding secretary.

Fairfield Church Choir Giving Grand Concert

The choir of the Fairfield United Church will give a grand concert in the new school this evening. A splendid programme has been arranged, consisting of glees, part songs, and concerted music. A humorous monologue will be given by Capt. W. Ord, and a sketch will also be given by pupils of the Victoria School of Expression. Excerpts from Gilbert and Sullivan will be given, and altogether a delightful and varied programme is assured. The programme is as follows:

Glee.....“The Village Blacksmith”
Solo .....
W. H. Jacques.
Duet .....“The Rosary”
Mrs. G. Watt and J. W. Buckler.
Male Quartette .....
Solo .....
Mrs. G. Watt.
Recital .....Selected
Capt. W. Ord.
Solo .....
Mrs. W. Grant.
Men's part song” ..Larboard Watch”
Choir.
Vocal duet .....
Mr. and Mrs. W. H. Jacques.
Solo .....
Mrs. G. Watt.
Glees .....(a) “The Beleagured”
.....(b) “Lullaby”

Sketch—Misses Agnes McCann and Vera Bickle, pupils of Victoria School of Expression. Principal, Mrs. W. Ord.

Excerpts in costume from Gilbert and Sullivan. The following will form the cast in the “Trial by Jury” excerpt: Plaintiff, Miss I. Pike; defendant, W. H. Jacques; judge, R. Frith; counsel, I. Green; foreman of jury, L. Abbott; usher, W. H. Watts.

Accompanists, Miss L. Moore and Major W. H. Watts.

Fast Train Cuts Down Automobile at Crossing

WINDSOR, Ont., Nov. 23.—Ernest Chauvin, twenty-seven, and Alhemy Deajardins, twenty-nine, both of Tecumseh, are dying today at the Hotel Dieu as the result of their automobile being cut down by a fast Wabash passenger train at the L'Esperance Road level crossing, Tecumseh, last night. The passenger train was derailed by the impact, but none of the 100 passengers was injured. Chauvin suffered a double fracture of both legs and one arm, and Deajardins' skull was fractured, in addition to possible internal injuries. Both men are unconscious.

For Quick and Courteous Service, Phone 1670
Private Exchange Connecting All Departments

DEPARTMENT SALE MANAGERS

Hudson's Bay Company.

INCORPORATED 2ND MAY 1670.

Extra Bargains for Half-Day Shoppers

A determination on the part of our department managers that this morning's business shall equal that of a full day has resulted in this specially live programme of bargain offerings. Because quantities in many instances are limited, we advise our customers to shop early.

Big Half-Day Bargains in Men's and Boys' Section

Boys' Linen Collars
Regular 25c. Sale Price, each 3c

18 Only, Boys' Khaki Suits
Size 12 years only. Regular $2.00. Sale Price 98c

8 Only, Boys' Black Rubber Raincoats
Regular $4.25. Sizes 8 to 16 years. Sale Price $2.95

68 Only, Boys' Tweed Caps
Regular $1.00. Sale Price 49c

27 Only, "Tiger Brand" Combinations
Sizes 4 to 16 years. Regular $3.00. Sale Price, per suit 98c

Men's Silk Lined Cape Gloves
8 Pairs only, size 7¾. Regular $2.50. Sale Price, per pair $1.49

Men's Peccary Hog Driving Gloves
Sizes 7½ to 9. Sale Price, per pair 98c

8 Only, Men's Wool Felt Hats
Sizes 6 5-8 to 7. Regular $3.00. Sale Price 98c

14 Only, Men's English Oxford Shirts
With separate collar to match; sizes 17, 17½ and 18 only. Regular $3.00. Sale Price $1.98
—Main Floor, H.B.C.

Half-Day Drug Bargains

For a Full Day's Business

Scott's Emulsion, large size, with a 25c Bottle of Aromatic Cascara, $1.55 value $1.15
Nujol, $1.00 size, with a 15c jar of white vaseline. Special at $1.03
Listerine, special at 19c
Prophylactic Tooth Brushes 35c
Dentex Tooth Paste, double size; each 44c
Squibb's Dental Cream 43c
Gibbs' Dentifrice 25c
Hind's Honey and Almond Cream, 15c size ..... 2 for 24c
Stone Hot Water Bottles, special at $1.37
English Extra Strong Hot Water Bottles, large size. Special Price, each $2.33
Absorbent Cotton, "B" quality, 1-lb. rolls 46c
Chamois, special at 89c
Gillette Razors, gold-plated, old style. Each 93c
—Drugs, Main Floor, H.B.C.

Half-Day Specials in Groceries

Glove Boxes New Smyrna Table Figs, per lb. 17c
3 lbs. for 50c
Golden Hallowi Dates, per lb. 10c
California Oil Bleached Sultana Raisins, per lb. 15c
New Season's Turkish Cooking Figs ..... 2 lbs. for 25c
New Season's Santa Clara Valley Prunes, size 30-40. Special, 2 lbs. for 35c
Manchurian Shelled Walnuts, quarters; per lb. 38c
Red-Arrow Brand Cream Sodas, per package 22c
Freshly Made Ribbon Cakes, each at 40c
Large Fresh Jelly Rolls, each 25c

Provisions

No. 1 Quality Alberta Creamery Butter, per lb. 40c
3 lbs. for $1.17
Dominion Brand Hams, lean and sweet; half or whole; per lb. 35c
Kraft Cheese, ½-lb. package, each at 23c
Swift's Premium Boiled Ham, per lb. 65c
Domestic Shortening, per package 20c

Fruit and Vegetables

Choice Red Emperor Grapes, 2 lbs. for 25c
New California Grapefruit, 5 for 25c
Fine Local Cooking Apples, extra special ..... 10 lbs. for 25c
Okanagan Jonathan Apples, direct from the orchard; jumble pack. Per box $1.15
—Lower Main Floor, H.B.C.

Fresh Meat Specials for Half-Day Shoppers

Honeycomb Tripe, 3 lbs. for 25c
Sliced Liver, 2 lbs. for 25c
Beef Brains, 2 sets for 25c
Fresh Ox Tails, per lb. 22c
Beef Hearts, per lb. 8c
Stew Beef, per lb. 15c
Sirloin Roast, per lb. 25c
Sirloin Steak, per lb. 25c
Blade Bone Steak, per lb. 15c
Loin Mutton Chops, per lb. 30c
Rib Mutton Chops, per lb. 25c
Loin Veal Chops, per lb. 35c
Rib Veal Chops, per lb. 25c
500 lbs. Milk Fed Chicken, per lb. at 40c
—Lower Main Floor, H.B.C.

Plain and Fur-Trimmed Sports Coats

Values to $29.50 for

$15.95

Smart Tailored Coats with and without fur collars, double-breasted style, with fancy pockets. Shown in plain tweeds and novelty checks, and full lined. Sizes 16 to 42. Sale Price $15.95

Flannel Sports Frocks

Values to $8.95 for $4.95

Smart well made frocks in all-wool flannel. Various styles, with long sleeves and new turn-over collars. Trimmings include buttons, buckles, etc. Choose from rose, blue, orange, henna, sand and navy. Sizes 16 to 44. Sale Price $4.95
—2nd Floor, H.B.C.

Exceptional Millinery Bargains

Sports Hats
In brushed wool and polo cloth. Wide selection of colors. Sale Price 98c

Smart Felt Hats
In high-grade qualities, including the popular Gage make in assorted styles and colors. Sale Price $3.89

Henry Heath Fur Felts
Shown in rust, silver, beech and black; assorted styles. Regular $15.00. Sale Price $10.50
—2nd Floor, H.B.C.

Women's Silk and Wool Hose

Regular $1.00 and $1.25, for 89c a Pair

Fine quality silk and wool hose, with ribbed elastic tops and reinforced heels and toes. Shown in woodland, sand, grain, acorn and silver. Sizes 8½ to 10. Regular $1.00 and $1.25. Sale Price, per pair 89c
—Main Floor, H.B.C.

Children's Silk and Wool Hose

Fine Ribbed Silk and Wool Hose, with elastic tops, reinforced heels and toes. Choose from black and white, fawn and blue, Airedale and white, tanbark and white, brown and white; sizes 6 to 10. Values to $1.00. Sale Price, per pair

69c
—Main Floor, H.B.C.

Women's Fabric Gloves, 69c a Pair

Serviceable Suede Finished Fabric Gloves, with fancy assorted points, turn-back embroidered cuffs, finished with one dome fastener. Shown in sand, mode and grey; sizes 6 to 7½. Regular $1.00. Sale Price, per pair

69c
—Main Floor, H.B.C.

40 Pairs of Women's Evening Slippers

Comprising white satin, silver and gold metallic cloth in strap styles showing Baby Louis and spike heels. Sizes 3½, 4, 4½ and 5, in B widths; 5 to 7, AA width, 4½ to 7½ A width. Sale Price, per pair

$2.95
—Main Floor, H.B.C.

Girls' Dressing Gowns

Regular $3.95 for $2.98

Warm cosy garments in beacon cloth, neat roll collar, two pockets and sleeves trimmed with cord edging, silk cord girdle. Shown in saxe, sky, grey and mauve, with conventional pattern in contrasting colors. Sizes 2 to 6 years. Value $3.95. Sale Price $2.98
—2nd Floor, H.B.C.

Two Underwear Specials

Women's Winter Vests
Fleece Knit Cotton, with built-up shoulders; sizes 36 to 42. Sale Price 49c

Women's Pure Wool Drawers
In Wolsey, Harvey and Watson's makes. 100% pure wool. Values to $5.95. Sale Price $2.49
—2nd Floor, H.B.C.

Flannelette Nightgowns

Made from strong quality white flannelette, button front, V shape neck and long sleeves; also slip-over style with three-quarter length sleeves. Value $1.75. Sale Price $1.19
—2nd Floor, H.B.C.

50 Rayon Silk Jumpers to Clear at $1.49 Each

Smart little garments in pretty combination colorings; V neck, small collar and short sleeves. Value $2.50. Sale Price $1.49
—2nd Floor, H.B.C.

Silk and Satin Slips

Clearing at Half Price

Heavy Quality Satin Slips in navy and brown. Silk slips in white, grey and black; Rayon slips in grey and navy. Regular $4.95, $5.95 and $6.50. Sale Prices, $2.48, $2.98 and $3.25
—2nd Floor, H.B.C.

Four Big Specials From Toytown

Dressed Dolls
Curly haired, jointed and fully dressed; assorted colors; 16 inches high. Regular $1.39. Sale Price, $1.19

All-Metal Toy Garages
With two cars. Sale Price 79c

Mechanical Toys
In ducks, roosters, clowns, etc. Very amusing. Sale Price 15c

Dancing Bears
100 Only. Regular 59c. Sale Price 35c
—3rd Floor, H.B.C.

Savings in the China Section

23-Piece China Tea Sets
In two floral decorations, consists of teapot, sugar and cream, six cups and saucers and six tea plates. Regular $3.25. Sale Price $2.69

China Cups and Saucers
In two pretty floral band decorations, ovide shape cup. Sale Price ..... 6 for $1.30

Glass Sugars and Creams
In neat frosted cut star design with spray. Reg. 79c. Sale Price, per pair 60c

English China Tea Plates
In four decorations, conventional border and floral spray design. Regular $3.00 a dozen. Sale Price ..... 6 for $1.39
—Lower Main Floor, H.B.C.

Bargains in the Carpet Dept.

10 Only, Axminster Rugs at $25.00
Soft Deep Pile Axminster Rugs, in rich colors and designs; excellent wearing quality; size 6.9 by 9. Sale Price, each $25.00

Cocoa Door Mats
Heavy Grade Diamond Back Cocoa Door Mats, for outside doors; size 14 by 24. Sale Price, each 49c

Feltol Floor Covering
Felt Base Floor Covering of good serviceable quality; shown in well selected patterns. Sale Price, per square yard 49c

Half-Day Savings in Draperies

Cretonnes
A wide assortment of cretonnes in a wonderful selection of designs. Values to 45c. Sale Price, yard 24c

Scotch Madras
Fine Quality, 36-inch Scotch Madras, in neat patterns. Sale Price, per yard 25c

English Shadow Cloth
Warp Printed English Shadow Cloth, in light and dark grounds; 31 inches wide; ideal for loose covers and drapes. Regular $1.50. Sale Price, per yard 98c

Tape Edge Marquisette
Fine Quality Tape Edge and Plain Marquisette that will make up into dainty curtains. Values to 39c. Sale Price, per yard 22c

50 Only, Samples of Damask and Tapestry Silks
Beautiful fabrics, approximately 15 by 24, just enough in a piece to make a cushion. Sale Price, each 79c
—3rd Floor, H.B.C.

1,500 Yards of Wool Dress Fabrics

Regular Values Up to $3.95 Yard

The collection is large and varied, and consists of 54-inch wool poplins, 54-inch charmeens, 54-inch ottomans, 54-inch novelty charmeens, 54-inch kasha cloths, 54-inch novelty tweeds and 54-inch jersey cloths, including black and navy. Values to $3.95. Sale Price, per yard **$1.98**
—Main Floor, H.B.C.

200 Yards Pure Wool Poplins

Ideal fabrics for dresses, both for women and children's wear. Choose from brown, rose, saxe, rust, jungle green, almond and navy; 38 inches wide. Sale Price, per yard **98c**

Rich Marvella Coatings

A wonderful offering in coatings in the popular marvella weave. Choose from navy, black and brown; 54 inches wide. Regular $3.95. Sale Price, per yard **$1.98**

500 Yards Natural Pongee Silk

33-Inch Pongee Silk in a clear natural color and weight for dresses, lingerie, drapes and blouses. Sale Price, per yard **39c**

2,000 Yards Colored Spun Silks

Get your share of this offering while the color range is complete. Our standard quality in all the wanted shades; 29 inches wide. Sale Price, per yard **79c**
—Main Floor, H.B.C.

This Bed, Spring and Mattress Complete for $2.55 Down

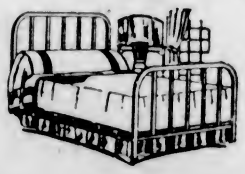

Balance in Nine Monthly Amounts

Walnut Finished Continuous Post Square Steel Bed, with rectangular fillers, complete with double woven wire spring and all-felt mattress. Sale Price $25.50

This is only one of the many attractive bargains in Beds, Springs and Mattresses complete
—4th Floor, H.B.C.

75 Comforters at $2.98 Each

Well filled with fine pure cotton and covered with a good quality cambric, offering a choice of attractive patterns and colorings. Size 66 by 72. Sale Price $2.98
—Main Floor, H.B.C.

1,000 Yards Snow White Saxony Flannelette at 15c a Yard

Made with a soft warm nappy surface and though not of a heavy weight is ideal for children's wear and will launder to your satisfaction; 27 inches wide. Sale Price, per yard 15c

100 Pairs White Pure Wool Yorkshire Blankets

At Special Prices

Woven from thoroughly scoured yarns and finished with blue borders.

Size 58 by 75. Sale, per pair, $6.98
Size 64 by 81. Sale, per pair, $7.98
Size 66 by 86. Sale, per pair, $8.98
Size 72 by 90. Sale, per pair, $9.98
—Main Floor, H.B.C.

NEWS OF THE SPORTING WORLD

Maroons and Canadiens Win in Eastern Hockey

Montreal's Champions Have Even Game With Boston Bruins, Winning With Soft Shot in Final Period—Flying Frenchmen Score First Victory

BOSTON, Nov. 23.—The world champions, Montreal Maroons, defeated Boston Bruins 2-1 in the National Hockey League fixture here tonight. It was a rugged battle, with the honors even, and the tide was turned late in the third period when Nelson Stewart, Maroon centre, sent a soft shot over Doc Stewart's shoulder for the deciding tally. Stewart had scored Montreal's first goal in the first period. Cooper shot in the Boston counter in the second.

From the outset it was rough going and after a hectic first period, in which minor penalties and one major were inflicted, Referee O'Hara harangued the two squads at centre ice and ordered better behaviour. The improvement was noticeable thereafter. Cleghorn, captain of the Bruins, drew a major penalty. He cut down Phillips with his stick in a mix-up near his goal, and the Maroon was out for the rest of the game. Boston had seven minor penalties, of which two went to Shore, while Montreal had six. Dutton, who played a hard game for the visitors, drew two penalties. Although Herberts was missing from the Boston line-up through illness, the forward line was formidable. Shore, Keats, Galbraith and Cooper displayed a dangerous attack, and gave promise of teamwork later in the season.

Nelson Stewart, leading the Maroon attack, was ably assisted by Punch Broadbent, Siebert and Dutton.

The Line-Up

Boston	Position	Montreal
Stewart	Goal	Benedict
Hitchman	Defence	Noble
Cleghorn	Defence	Munro
Keats	Centre	H. Stewart
Galbraith	Wing	Siebert
Shore	Wing	Broadbent
Cahill	Sub.	Carson
Briden	Sub.	Phillips
Stuart	Sub.	Dinsmore
Oliver	Sub.	Holway
Coutu	Sub.	Emms
Cooper	Sub.	Dutton

Referee—O'Hara.

Summary

First Period—1, Montreal, Stewart, 5:20.

Second Period—2, Boston, Cooper, 10:08.

Third Period—3, Montreal, Stewart, 13:09.

Penalties

First Period—Keats, Dutton (2), Cooper, Hitchman, Noble, Cleghorn (major).

Second Period—Shore (2), Cleghorn, Siebert and Coutu.

Third Period—Carson, Noble.

Frenchmen Win

MONTREAL, Nov. 23.—Canadiens scored their first victory of the National Hockey League season here tonight when they defeated Newsy Lalonde's New York Americans by the score of 2-0. Outskating the Americans for two-thirds of the contest the Canadiens fully deserved their margin, though it was not until half way through the final period that the local team finally clinched the game. New York finished with a vicious attack, but superb goalkeeping by Hainsworth blocked possible tallies. The net guarding at both ends was spectacular throughout.

New York lost much of their punch when Charlie Langlois was knocked out in the second session when he collided with the Canadiens' goal post, and had to be assisted in a dazed condition to the bench. He returned to play, however.

Summary

First period—No score.

Second period—1, Canadiens (Morenz), 1:30.

Third period—2, Canadiens (Lepine), 9:30.

Penalties

First period—None.

Second period—Moran and Langlois.

Third period—Moran.

The Line-Up

New York	Position	Canadiens
Forbes	Goal	Hainsworth
Langlois	Defence	Gardiner
Simpson	Defence	Leduc
Burch	Centre	Morenz
McKinnon	Wing	Joliat
R. Green	Wing	Gagne
Randall	Sub.	W. Boucher
Reise	Sub.	Lepine
Bouchard	Sub.	Lafrance
Scott	Sub.	Larochelle
Roach	Sub.	Moran
Holmes	Sub.	Mantha

Referee, Cooper Smeaton.

Basketball Games Won by Wests From James Island Teams

JAMES ISLAND, Nov. 23.—On Saturday evening the ladies' and men's basketball teams of the Victoria Wests came over for play with the Island teams. The girls' game was very closely contested. At the time the final whistle blew the score was even, 10 to 10. A further five minutes of play gave the visiting team one more point, bringing the score to 12 to 10 in favor of the visitors. The line-up was as follows:

James Island Pirates—Barbara Ford, centre; Barbara Peirce and Gwen Bailey, forwards; Phyllis Doran and Dorothy McNaughton, guards. Wests' ladies—R. Robinson, centre; A. Sanderford and J. Ranford, forwards; G. Wellburn and B. Stewart, guards. Referee, E. Rivers.

The men's game was quite exciting, some good play being seen. The score was 22 points to 14 in favor of the visitors. The line-up was:

James Island Monaheis—C. Ross, centre; J. Thompson, forward; B. Smith and John Rodger, guards; Ray Rivers, forward. Wests—R. Whyte, centre; A. McVain and C. Connorton, forwards; E. Dunn, J. Hall and A. Watson, guards. Referee, Passmore.

Is Penalized in the First Hockey Game

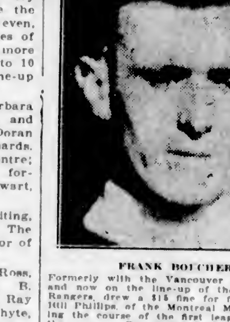

FRANK BOUCHER

Formerly with the Vancouver professionals and now on the line-up of the New York Rangers, drew a $15 fine for fighting with Bill Phillips, of the Montreal Maroons, during the course of the first league game of the season. The world champion Maroons suffered a 1-0 defeat.

Racing at Juarez

JUAREZ, Mex., Nov. 23.—Results of racing here today follow:

First race, five furlongs—1, A. N. Akin, $25.40, $12.60, $7.40; 2, Sun Turret, $9.40, $7.00; 3, Kirkwood, $8.00. Time, 1:01 4-5.

Second race, four and one-half furlongs—Violet O., $3.80, $3.20, $3.20; 2, Lady Small, $7.00, $3.60; 3, Claude Weaver, $3.60. Time, 1:54 4-5.

Third race, six furlongs—1, Lura, $10.00, $6.00, $7.00; 2, Neg, $10.40, $7.00; 3, Range King, $6.60. Time, 1:14 4-5.

Fourth race, seven furlongs—1, Sen. Donlan, $8.40, $4.80, $3.80; 2, Moonbrook, $4.40, $3.60; 3, Little Reb, $8.00. Time, 1:28.

Fifth race, five furlongs—1, Faithful Girl, $8.40, $5.20, $3.80; 2, Princess Signal, $8.40, $6.00; 3, Mayflower, $6.80. Time, 1:01 1-5.

Sixth race, five and one-half furlongs—1, Edward S., $9.00, $7.60, $4.80; 2, Ben Ward, $4.80, $3.40; 3, Princess Hermis, $3.40. Time, 1:08 1-5.

Seventh race, one mile—1, Dr. Tubbs, $15.80, $11.60, $4.40; 2, Yorkshire Maid, $4.40, $3.60; 3, Lurman, $4.20. Time, 1:43 1-5.

Overnight Entries

First race, six furlongs—Jennie Ward, 110; Martha Jane, 111; Smart Alex, 114; Helen Major, 110; Gailford, 110; Col. Marchmont, 114; Sun Turret, 114; Bay Barney, 107; Billy Skidd, 110; Dudie Bug, 114; Florence Fryer, 114; Lucky Cat, 110; Sam Reh, 110; Swenson, 110; Bon Box, 110; Brat, 114; Brackets, 114; Pond Lily Belle, 110.

Second race, five furlongs—Ben Valet, 111; Dr. Mack II, 111; Pacific, 111; Hopover, 111; Jenks, 111; Diocletian, 111; Dewey Field, 111; Norita Curl, 111; Crimp Ear, 111; Miss Commerce, 110; Altamour, 111.

Third race, six furlongs—Little Flo, 106; Chas. A. Bryne, 103; The Scholar, 103; Flaxy Mae, 103; Imperial 106, Cragsman, 112; Bill Shaffer, 109; Yorkshire Maid, 106; Towtons Etta, 106; Cavalcadour II, 109; Dads Hobby, 109; Frank Erh, 109; Much Oblige, 103; Old Pop, 109; Operator, 109; Little Bum, 103; Bobbie Brown, 109; Jimmie Stewart, 109.

Fourth race seven furlongs—New Pink, 110; Come First, 113; Regular Girl, 115; Bobbie Allen, 110; Tugs, 105; Bessie Young, 110; Golden Maiden, 103; Bethlehem Steel, 103; John D., 108.

Fifth race, four and one-half furlongs—Red Brown, 112; Krippens First, 108; Major Cullon, 113; Forest King, 102; Col. Sprague, 111; Joker, 111; Runopin, 108; Ben Ward, 115; Sasha, 110; Denny Boy, 108; Sheffield, 103.

Sixth race, five and one-half furlongs—Don K., 100; John Hoaher, 105; Crescent, 107; A. Lester, 107, John A. Scott, Jr., 105; Aurania, 101; Rock of Ages, 99; Recover, 107; Little Tokalon, 100.

Seventh race, one mile—Zing, 107; Billy Gibson, 106; St. Angelina, 107; Roller, 112; Escort, 108; Mint Julep, 106; Jolly Cephaso, 107; White Lights, 112; Wilmer the Wizard, 112.

Eighth race—Latisha, 105; Sunbow, 113; Dust Brush, 101; Col. Snider, 115; Kreksunas, 113; Salton, 115; Miss Liberty, 102; Runleigh, 106; Chiapas, 106.

This advertisement is not published or displayed by the Liquor Control Board or by the Government of British Columbia.

Win for All-Blacks

LONDON, Nov. 23.—The New Zealand All-Blacks defeated Keighley, 21 to 3, in a professional Rugby game at Keighley, held under the auspices of the Northern Union today.

Chicago Cardinals Win

CHICAGO, Nov. 23.—The Chicago Cardinals won their second straight game in the American Hockey League tonight, defeating the Detroit Greyhounds 3-1, in a rough contest.

Lady Jockey With Her Four-Footed Friend

In This Charming Picture Miss Iris Rickaby, the Lady Jockey Who Won the Newmarket Town Plate on Stephania, Is Shown With One of the Racing String of Mr. Walter Griggs, Her Brother-in-Law. Miss Rickaby Assists Mr. Griggs in His Training Stable at Newmarket.

Sunday School Basketball

League Games All End in One-Sided Scores—Fidelis Beat Mets by Thirty-Two to Nil

The four games played last night at the Memorial Hall in the Sunday School Basketball League resulted in one sided victories for the winners.

The opening game saw the Oak Bay United A team playing the Oak Bay United B team. The A five had much the better team and had little trouble in defeating their sisters. The score at half-time was 6-0 in the winners' favor, while the final score was 12-2 in favor of the A team. A. Cudlip refereed and the teams were: Oak Bay United A—Murray, Donaldson, Fisher, Pomeroy and Fisher; Oak Bay B—Sanderwich, Sanderwich, Banfield, Bryden, Forrest, Mitchell and Raffell.

The Coms won a 19-5 victory over the First Baptist in the intermediate girls' game. The winners cinched the game in the first period, which ended 18-3 in their favor. A. Lemarquand refereed and the teams were: Coms — Cudlip, Godwin, Lindlay, Lemon, McPherson, Cruickshanks and Lathan; First Baptist—Parker, Linell, Andrews, Elliott, Andrews and Middleton.

The Capitols from the First United showed their heels to the Three C's and trampled on them for a 23-8 win. The losers never had a chance, and the lightning combination of the Firsts had them puzzled from start to finish. "Dad" Macmurchie refereed and the teams were: Capitols—Acres, Barber, Forbes, Rowlands, Killick, Moir and Turgoose; Three C's—Bird, Goodwin, Woods, Jewsbury, Conigan, Jones and Burette.

The Fidelis flashed some real form in their game with the Mets and came through on the long end of a 32-0 score. The losers played a hard game against great odds, but the size and experience of their opponents was too much for them. Jackson handled the whistle and the teams were: Fidelis—Crawford, Moffatt, Campbell, McQueen, Philbrook and Macmurchie; Mets—McKenzie, Redman, Pickard, Lee, Williams, Downard and Mancarrow.

SOCCER STRUGGLE TO BE RESUMED TODAY

Hudson's Bay and Tillicums Wednesday Football Elevens Meet in Replay of Drawn Game

With the championship of the first half of the Victoria and District Wednesday League as their objective, the Tillicums' Wednesday soccer eleven will meet the Hudson's Bay at the Royal Athletic Park at 2:30 o'clock in the only football fixture of the day.

The Hudson's Bay, who last season won the league championship, are making their bid to win the title a second time, while with their opponents the story is rather different. The Tillicums, who in the past, were never in the running, have made great strides this season in procuring a good team, and their chances of winning this fixture are about even with that of the Bays.

The teams are carrying a lot of young material, which undoubtedly helps to speed up the game. At the commencement of the season the Bays had the edge on the Tillicums, and at their first meeting the department store representatives won by four to one. This created a stir in the clubmen's camp, which resulted in a strengthening of the Tillicums' line-up, and when they met the Bays the second time the score was a two-all draw.

Another Draw

Last week in a game to decide the championship of the first half these teams again battled to a draw. This is conclusive proof of the even way in which these teams are matched.

The winners of this important fixture will meet the winners of the second half of the schedule for the Pendray Cup, emblematic of the league championship. The teams announced for today's game are as follows:

Tillicums—Matthews; Hadgie and Woosley; Owen, Hocking and Rutledge; Ross, Wallis, Brown, Borde and Graham.

Hudson's Bay—Gilliam; Armstrong and Gardiner; Kerchin, McKay and Gibney; Addie, Fish, Robertson, Clark and Collier. Reserves, Mair and Mercer.

Dog Show Results

In the Victoria City Kennel Club Parlor Show held at the Weiler Building on Saturday, prizewinners in the following classes were as follows, and not as previously published:

Cocker Spaniels, Puppy Bitches—1, 1, Trixie, Ernest Crockford; 2, Terry, Vera Bryant.

Alsatians, Open Dogs—1, High Born Gurth, Bert Pritchett.

Special, Best Non-Sporting Dog—High Born Intruder, Bert Pritchett.

Athletic Meeting

A meeting of the Saanich Rovers' Athletic Association will be held at 3162 Harriet Road tonight at 8 o'clock. All members and any others interested are requested to attend.

Athletic Circus Is Now Billed

THE Victoria High School pupils are trying their hands at something new for them on Friday and Saturday of this week, when they are to stage an athletic "circus" at the High School. Some assistance is being rendered by the Y.M.C.A. A number of burlesque athletic events will be on the programme which are being carefully rehearsed, and two evenings' interesting and amusing entertainment are assured. Further details will be published later.

Travelers Take Two From Radio Bowlers

Travelers took two games out of three from the Western Canada Radio last night in a Commercial League bowling fixture played at the Arcade Alleys. Sibbald was high man for the U.C.T. with a total of 478, while Porter rolled high score for the Radio squad with a total of 455. The scores were as follows:

U. C. T.

R. Hiscocks	186	144	124	454
G. Denholm	104	157	137	398
C. Marshall	112	139	138	389
Humberstone	124	148	176	448
H. Sibbald	161	185	132	478
	687	773	707	2167

W. Can. Radio

J. Johnson	154	138	158	450
V. Irwin	124	178	127	429
O. Watson	124	119	152	395
D. Fairfull	155	146	142	443
A. Porter	125	159	171	455
	682	740	750	2172

Carpet Bowling Won By Civil Service

The carpet bowling league match played last night between the Willows and the Civil Service Ramblers was won by the former by 24 to 14 at the latter's quarters. The teams were as follows:

Willows—J. W. Bland, J. Jones, W. Hyslop, F. W. Saunders (skip).

Civil Service—W. J. Thorpe, W. Colvin, J. Mountain and R. Tuthill (skip).

Hagen's Latest Plans

SEATTLE, Nov. 23.—Walter Hagen, American professional golf champion, telegraphed that he will arrive in Seattle tonight. Plans of his manager, Robert E. Barlow, who is in Seattle, are for two weeks' play in the Pacific Northwest.

Hagen's tentative programme starts here Friday. Saturday he plays at Tacoma and Sunday at Portland. Next week he plays in Victoria and Vancouver, B.C., and Seattle, leaving here the following Tuesday for a two-weeks' tour of California.

Suzanne's Visit Seems to Be Off

VANCOUVER, B.C., Nov. 23.—Refusal of the Vancouver Lawn Tennis Club executive committee to post a $5,000 guarantee for the appearance here of C. G. Pyle's troupe of professional tennis stars, headed by Suzanne Lenglen, has probably resulted in cancellation of plans for their appearance in the Pacific Northwest, it was learned today. The committee was informed by Wm. Pickens, associate promoter with Pyle, that only two dates next week were open for exhibitions in Vancouver, and when it was learned that the two largest auditoriums here were unavailable on such short notice it was decided not to post the required guarantee. This decision, it is understood, will necessitate cancellation of the scheduled appearances in Seattle and Victoria.

SEVEN BASKETBALL GAMES ON TONIGHT

City League Busy at Y.M.C.A. and Centennial Gymnasiums—Sons of Canada Play Bays

Seven basketball games will be played in the City League this evening, four at the Y.M.C.A., and three at the Centennial gymnasium. It is the custom of the association to stage their games in the Y.M.C.A. on Saturday evenings, but, owing to the fact that the Piper and Taft basketball team, of Seattle, will be playing the First United this Saturday, the date was brought forward to tonight. After this week, however, all Saturday night's games will be staged in the Y.M.C.A. There will be two ladies' and two men's games there, while two men's and one ladies' games will be staged at the other gymnasium.

The feature game of the night will be the senior A men's tussle between the Sons of Canada and the James Bay seniors. The Son's team is practically the same as the one that played under the colors of the "Outlaws" last season and which won the city championship. They are out again this season in an endeavor to make it two in a row, and tonight's tussle will give the fans an idea of just what their chances are of capturing the title. They will find plenty of stiff opposition in the Bays, as they are a real classy team when it comes to playing basketball. This will be the big game of the evening at the Y.M.C.A., and will start about 9 o'clock.

The ladies' A game will bring together two new teams, namely, the "Comates" and the Y.W.C.A. girls. The Y.W.C.A. girls are reported to have a very strong team entered for this year and will take a lot of beating.

The other ladies' game will see the Redbirds and White Lunch girls in action. The Redbirds played the Mets last Saturday and held them to a nine-all tie after two extra five-minute periods had been played.

The Sons of Canada and Sons of England will play in the opening game and should be a well-contested affair.

The Programme

The games scheduled for tonight are as follows:

At the Y.M.C.A. Gymnasium—

7:00 p.m., Men's B—Sons of Canada vs. Sons of England.

7:45 p.m., Ladies' B—Redbirds vs. White Lunch.

8:30 p.m., Ladies A—Comates vs. Y.W.C.A.

9:15 p.m., Men's Senior A—Sons of Canada vs. James Bay.

At the Centennial Gymnasium—

7:30 p.m., Intermediate A—Sons of St. George vs. 112th Batt.

8:15 p.m., Ladies' B—Hudson's Bay vs. Spencers.

9:00 p.m., Men's B—J.B.A.A. vs. Hudson's Bay.

Amateur Hockey League Draws Schedule Tonight

A meeting of the executive of the Victoria Amateur Hockey League will be held in the Chamber of Commerce tonight at 5:15, at which the schedule for the season will be drawn up and the personnel of the teams decided upon.

Brentwood College Wins From Local High School

Score Eleven Points to Six in Scott-Moncrieff Cup Rugby Match—Three Teams Now Tied With Yesterday's Winners Having Two Games in Hand

Over 1,000 students saw the Brentwood College Rugby team defeat the local Victoria High School senior fifteen yesterday afternoon by 11-6 in a Scott-Moncrieff Cup game. This is the second licking the yellow and black have received in five days, Oak Bay handing them a 3-0 defeat last Friday in the second game of the Thompson Cup series.

In the game yesterday the High School boys had easily fifty per cent of the play and three times were right on Brentwood's line. However, that necessary punch to get them over was lacking and the golden opportunity to score was passed up. On the other hand, the visitors very seldom came within the shadow of Victoria's goal, yet they managed to get across for three tries. Individually the local boys are good, but when it comes to team play they seem to lack the finish that is so essential to a good Rugby fifteen. At the beginning of the season the team went like a well-oiled machine and carried everything before it. Unless they recover this form by Friday, they will be sorely pressed when they meet Oak Bay in the final game of the Thompson Cup series.

The Kick-Off

Victoria High School won the toss, Dawson taking the kick. A fumble by one of the opposing backs gave the locals a chance to move into their opponents' lines. The yellow and black continued to press and it looked for all the world as if they were going to score. Timely kicking on the part of full back Pugh prevented the locals from getting closer than Brentwood's fifteen, and after some minutes of play the ball was moved up to centre field. Brentwood came to life and pressed the Victoria pack hard. Pretty three-quarter runs took the ball deep into the home team's territory. Wolfe broke away for what looked like a sure score, but Captain Larry Kennedy, who was playing one of his finest games, pulled him down about ten yards from his line. Half way through the first half V.H.S. scored. Dawson secured the ball around centre and by use of fake passes managed to reach Brentwood's twenty. He passed to Mugford, who reeled off another fifteen yards and then snapped the ball to Warnock, who ploughed his way across the line for three points. It was the best piece of play Victoria made during the whole game. Kennedy failed in the attempt for extra points. The "all-blacks" came on with a rush after this and ran rings around the local outfit. Their back division was like lightning and it was not long before the score had been tied with Appleton's try. Symons I accounted for the two points and placed his team two points up on their opponents. This completed the scoring for this half.

Victoria had much of the play in the last period, but they failed to swell their total. Brentwood was forced to take touch twice, but they held firm during the crisis. Kennedy placed V.H.S. in the lead on a beautiful place kick which sailed between the posts from thirty yards out. Then the big break came. The visitors started a three-quarter run about centre field and carried the ball clean through the local team, Appleton going over on the extreme left wing. The try was not converted.

The Final Try

Five minutes later Brentwood fooled Victoria with the very same play, Wolfe getting over for another three points. The try was not converted. This brought the score up to 11-6 for the visitors. Neither team scored during the rest of the game, although Victoria was almost over twice before the final whistle sounded and ended hostilities.

The whole Brentwood team played a first-class game, but Pugh, Wolfe, Appleton, Symons I were the outstanding stars. Kennedy, Shaw, Dawson, Smith and Killick were the pick of the local team.

Reg. Wenman refereed, and the teams were:

Brentwood—Pugh, Appleton, Wolfe, Mathews, Smith, Symons I, Philips, Field, Lammers, De Pencier, Miller, Symons II, Pease, Dee and Campbell I.

Victoria High School—Kennedy, Potts, Baker, White, Killick, Kinsman, Warnock, Dawson, Mugford, Beek, Shaw, Cudlip, Lemarquand, Smith, Turgoose.

The Standing

	P.	W.	L.	D.	Pts.
Brentwood	2	2	0	0	4
O.B.H.S.	4	2	2	0	4
V.H.S.	4	2	2	0	4
University School	4	1	3	0	2

Japanese Prince Learning to Row

PRINCE CHICHIBU

Of Japan, an undergraduate at Oxford University, has taken up rowing for his college. Though slight, he is a powerful fellow.

Club Standings in Old Country Soccer

ENGLISH LEAGUE

First Division

	P.	W.	L.	D.	Goals F.	Goals A.	Pts.
Sunderland	12	3	5	4	46	26	12
Burnley	17	8	4	6	42	22	21
Newcastle United	16	8	4	4	41	26	20
Tottenham Hotspurs	16	8	4	4	26	29	20
Huddersfield Town	16	6	1	10	22	26	21
Bolton Wanderers	16	8	4	2	22	20	14
Birmingham	16	2	6	2	60	21	18
Sheffield Wednesday	17	6	6	6	21	26	16
Leicester City	16	6	2	5	40	27	17
Leeds United	16	7	6	3	35	21	17
Bury	17	5	2	7	32	34	17
Manchester United	15	6	6	4	24	26	16
West Ham United	12	6	6	3	29	22	15
Arsenal	12	4	6	7	21	25	16
Sheffield United	12	5	6	2	27	22	16
Cardiff City	16	6	7	4	25	28	14
Blackburn Rovers	16	2	7	4	21	42	14
Everton	18	4	2	3	22	29	12
Aston Villa	16	4	6	4	26	34	12
Derby County	15	5	9	1	27	26	11
Liverpool	12	6	6	1	21	31	11
West Bromwich A.	16	2	10	2	24	40	2

Second Division

	P.	W.	L.	D.	Goals F.	Goals A.	Pts.
Swansea Town	16	6	2	5	32	17	23
Preston North End	16	2	2	2	24	22	23
Hull City	16	16	4	2	24	10	23
Manchester City	16	2	4	2	29	22	21
Middlesboro	12	10	5	1	42	27	21
Southampton	16	6	6	5	62	25	21
Portsmouth	15	9	4	2	31	20	20
Notts Forest	16	7	4	6	30	27	16
Chelsea	16	7	4	6	24	23	16
Oldham Athletic	16	6	6	2	21	20	18
Port Vale	17	6	6	6	34	34	17
Fulham	16	5	6	2	24	62	13
Reading	17	5	8	4	27	29	14
Darlington	17	6	6	2	63	27	14
Notts County	16	6	6	1	27	30	13
Blackpool	16	2	2	2	26	26	12
Clapton Orient	14	4	7	6	20	31	11
Wolverhampton W.	16	3	2	6	24	26	11
South Shields	14	4	2	2	22	22	10
Grimsby Town	16	2	8	6	18	28	10
Barnsley	12	3	6	3	10	42	6
Bradford City	17	1	11	2	16	30	7

Third Division—Southern Section

	P.	W.	L.	D.	Goals F.	Goals A.	Pts.
Brighton & Hove A.	15	11	1	2	30	12	26
Bristol City	16	16	2	2	42	24	23
Swindon Town	16	6	2	4	37	27	23
Millwall Athletic	17	6	6	4	34	25	20
Crystal Palace	16	7	2	6	21	20	19
Luton Town	15	6	4	3	26	22	16
Brentford	15	7	4	4	36	24	16
Southend United	16	8	6	2	22	26	18
Plymouth Argyle	16	6	2	6	20	24	17
Newport County	15	7	6	2	18	66	17
Exeter City	12	6	2	4	30	24	16
Watford	16	7	8	1	22	36	15
Merthyr Town	16	6	6	2	22	27	11
Bristol Rovers	16	4	6	6	21	28	14
Norwich City	17	7	4	6	22	41	14
Bournemouth & B.	12	4	6	6	26	29	12
Gillingham	16	2	2	2	22	27	12
Queen's Park Ran.	16	4	8	4	20	27	12
Charlton Athletic	13	4	6	6	18	21	11
Coventry City	16	4	11	1	21	38	9
Northampton	17	3	11	1	21	38	9
Aberdare Athletic	16	2	12	2	15	39	6

Third Division—Northern Section

	P.	W.	L.	D.	Goals F.	Goals A.	Pts.
Stoke City	17	10	2	3	30	12	27
Chesterfield	16	10	6	2	46	26	22
Rochdale	16	10	4	2	32	32	22
Nelson	16	8	3	5	43	33	21
New Brighton	15	7	2	7	26	21	21
Halifax Town	16	8	2	4	27	13	20
Stockport County	16	8	4	2	30	21	18
Bradford	12	7	5	4	26	21	16
Tranmere Rovers	16	7	6	3	26	23	17
Walsall	16	5	6	6	22	21	16
Durham City	12	6	7	4	26	29	16
Rotherham United	16	5	7	4	21	26	14
Southport	16	6	7	2	26	33	14
Ashington	16	4	6	6	24	46	14
Lincoln City	17	5	6	4	42	22	14
Wrexham	17	5	8	4	22	26	14
Doncaster Rovers	15	4	7	4	22	23	12
Crewe Alexandra	16	4	8	4	24	26	12
Hartlepools United	16	4	8	4	24	33	12
Accrington Stanley	17	4	10	3	24	41	11
[illegible]	16	1	3	6	14	67	8
Wigan Borough	17	3	12	2	20	42	8

SCOTTISH LEAGUE

First Division

	P.	W.	L.	D.	Goals F.	Goals A.	Pts.
Motherwell	16	16	2	3	37	16	23
Rangers	14	16	2	2	40	18	22
Aberdeen	16	6	3	6	42	22	21
St. Mirren	16	6	4	2	38	21	20
Partick Thistle	16	6	4	3	44	22	16
Dundee	16	6	4	3	24	16	19
Celtic	13	7	2	4	66	17	18
St. Johnstone	16	7	2	3	26	22	17
Cowdenbeath	12	7	6	2	28	27	16
Falkirk	16	6	6	3	24	22	16
Hearts	16	6	6	3	20	21	16
Hibernians	12	6	6	3	24	21	16
Airdrieonians	12	5	6	4	62	62	14
Queen's Park	16	6	8	2	23	26	12
Kilmarnock	16	4	9	6	17	20	11
Morton	12	4	9	2	10	46	10
Clyde	12	2	9	3	20	21	9
Hamilton Acad.	16	2	8	6	19	26	9
Dunfermline Ath.	16	4	11	1	16	41	0
Dundee United	15	1	16	4	24	37	2

Second Division

	P.	W.	L.	D.	Goals F.	Goals A.	Pts.
Bo'ness	16	11	2	1	42	18	22
Raith Rovers	12	6	2	1	42	22	19
Arthurlie	16	6	6	1	37	22	19
Armadale	16	8	4	2	36	22	19
East Stirlingshire	16	7	2	5	36	26	19
Clydebank	15	7	2	5	32	27	19
East Fife	16	6	6	2	41	36	16
Ayr United	15	5	6	7	27	24	17
Queen of South	16	6	6	3	22	32	15
Forfar Athletic	15	5	6	4	26	27	14
Stenhousemuir	15	4	6	2	27	21	14
Alloa	15	4	6	6	28	30	13
King's Park	16	4	6	2	27	32	13
Dumbarton	16	6	8	2	22	30	13
Nithsdale Wan.	16	3	6	6	25	37	12
St. Bernards	16	6	8	2	25	38	12
Bathgate	15	4	7	4	29	42	10
Arbroath	15	4	9	7	29	37	10
Third Lanark	15	6	8	4	16	34	16
Albion Rovers	16	2	6	4	21	42	10

Sportive Punches

By the "Old 'Un"

The centre of interest in professional hockey has certainly shifted.

* * * * * * *

Enthusiasm which was red-hot here a year ago has cooled almost to the vanishing point now that the players have vanished from our view. Out of sight, they are speedily getting out of mind.

* * * * * * *

You can tell it by the telephone—the sport department's telephone.

* * * * * * *

Whereas aforetime, when a pro hockey match was on, the 'phone bell would keep up a continuous jingle all evening from almost before the puck had been first faced off until the last flash had come through telling of the finish, now the hockey calls of an evening could be counted on your fingers.

* * * * * * *

Pro hockey is in the throes of evolution and big changes are in process of eventuating.

* * * * * * *

While it was a little later than some of us expected that the Pacific Coast was given the go-by and the teams transferred to the Eastern centres of greater population and more numerous dollars, another and swifter change is expected next year.

* * * * * * *

A ten-club circuit is bound to prove unwieldy in our humble opinion, and the fact that FRANK PATRICK, the biggest man in pro hockey, is at present on the outside looking in **must mean that he is merely biding his time for a while before getting into the game as a bigger power than ever before.**

* * * * * * *

Next year you may safely make a little bet, there will be an AMERICAN LEAGUE, not in opposition to, but affiliated with the National Hockey League, and FRANK PATRICK will be its president.

* * * * * * *

With CHICAGO and CLEVELAND admitted, as seems certain, there will be twelve clubs in the League, and next year will probably see these split into two six-club leagues with the winners playing a seven-game series for the world's title.

* * * * * * *

Frank Patrick is known to regard a six-club league as the ideal for professional hockey.

* * * * * * *

The Patricks have done far more than anybody to make the game a spectators' game and spectators' games are what pay in professional sport.

* * * * * * *

After the deal he made for his Coast League players Frank can well afford to take a season off, but we don't believe for a moment that he will take more than one off, and next season he'll be in again with both feet. And once pro hockey is thoroughly established in the great American cities it is never likely to slump.

an Artists creation

we took 18 of the best cars of America and Europe and combined their salient features of design in the

Overland Six TWO DOOR Sedan

$1140 F.O.B. FACTORY SALES TAX EXTRA NO EXCISE TAX

THOMAS PLIMLEY, Ltd.
Broughton St. at Broad, Victoria

The Carters Draw

SEATTLE, Nov. 23.—Wildcat Carter, Everett negro featherweight, and Benny "Kid" Carter, Arizona, went six whirlwind rounds to a draw in the main event of a smoker here tonight.

Quality, Not Fashion, Made This Reputation

No passing whim could give Convido Port its high reputation, which has been continually maintained since 1670.

CONVIDO PORT WINE

Sold at All Government Stores

This advertisement is not published or displayed by the Liquor Control Board or by the Government of British Columbia.

VARSITY WILL INVADE VICTORIA IN JANUARY

Fifteen Sport Events Are Listed on Tentative Programme — Varsity Looking for Competitors

Some fifteen sporting events in addition to the numerous social functions are listed on the tentative programme for the annual visit of University of B.C. students to this city on January 7, 8 and 9 of next term.

Clubs expected to compete in Victoria are English Rugby, soccer, men's and women's basketball, men's and women's badminton and women's grass hockey. Besides these, Varsity will send over a four-man team to compete in the road race. An intermediate hockey team will also come over to play in competition with the Victoria College ice hockey team.

Among the big events will be the McKechnie Cup Rugby game against the Victoria "Rep" team. The intermediate "rep" team will either play the Victoria "rep" or Victoria College. This has not yet been decided. Two soccer teams will be sent over by Varsity. One will play Victoria and the other Victoria College. The Senior B Intermediate A and B basketball teams are also coming over for the annual event. Swimming events will be participated in by both men and women.

Arrangements are being made to add a new event to the programme. A four-man golf team has been selected by Varsity, and the selection of a Victoria team only awaits the adding of this new event to the sport programme.

Cuming & Co.
BUY
Frost & Frost's Stock
at
50c On the DOLLAR
And Are Now Selling
MEN'S SUITS and FURNISHINGS
at
Smashing Reduced Prices
at
1302 Douglas

Prevent That COLD

Keep in Physical Condition at the Y.M.C.A.

For Particulars Phone 5275

Canadian Rugby Play-Off Is Mooted

OTTAWA, Nov. 23.—If final approval for the intercollegiate Rugby union is forthcoming there will be a titular playoff with the winners of that union and Ottawa's "Big Four" champions for the Eastern Canada honors. This was made clear today by Charles Snelling, treasurer of the Ottawa Rugby Club, following reports that the local officials were considering disbanding the champion Senator squad for the season following the triumphs over Balmy Beach here last Saturday.

OFFICERS CHOSEN BY ALBION CRICKETERS

Reports Show Club in Flourishing Condition—N. F. Pite Will Be Skipper for Coming Year

At the annual meeting of the Albion Cricket Club, reports from the president, Dr. A. B. Hudson; captain, Mr. N. F. Pite, and the hon. secretary-treasurer, Mr. Hubert Lethaby, were received and adopted. The reports showed that the club had had a most successful season, occupying second place in the Victoria and District Association table and showing the club to be free of debt, with a small balance in hand. The retiring officers were thanked for the work so satisfactorily carried out by them on behalf of the club.

The club played fourteen league matches, won nine, lost four, the remaining one being left drawn.

Batting and bowling averages for the leading members of the club were shown as follows:

Batting

	Innings	Not Out	Total Runs	High Score	Average
A. H. Adams	15	2	369	74	27.31
C. G. McIlmoyl	13	2	268	*71	24.40
T. Hoggarth	14	1	234	51	17.23
E. D. Freeman	14	0	226	58	15.71
N. F. Pite	15	0	199	51	13.27
G. B. Hope	12	1	129	41	12.90
H. Lethaby	14	2	139	32	11.58

*Signifies not out.

Bowling

	Wickets	Runs	Ave.
T. Hoggarth	58	417	7.19
F. Jordan	47	452	9.62
E. D. Freeman	26	295	11.35

The election of officers resulted as follows: Patron, Lord Willingdon, Governor-General of Canada; hon. president, His Honor Lieutenant-Governor Bruce; hon. vice-presidents, Mayor Pendray, Judge Lampman, Mr. Justice Galliher, Capt. Knight, Major F. W. B. George, and Messrs. D. Doig, Q. M. S. Warden, W. Ridgeway Wilson, H. Maynard, P. F. Curtis, H. D. Twigg, J. D. Macey, Reeve Anscombe, R. F. Taylor, Alex. Stewart, R. R. Taylor, J. G. Brown, L. B. Trimen, E. W. Ismay, G. H. Pite, Gerald Cross, W. J. Rennie, J. E. Taylor, L. Backler, J. C. Wilson, G. C. T. Parsons (Birmingham, England), and G. J. Dyke; president, Dr. A. B. Hudson; vice-presidents, Messrs. R. M. Angus, A. N. Mouat and G. H. Walton; captain, Mr. N. F. Pite; vice-captain, Mr. T. Hoggarth; hon. secy.-treasurer and league delegate, Mr. G. B. Hope; executive committee, Messrs. A. B. Hudson, N. F. Pite, T. Hoggarth and G. B. Hope.

A vote of thanks was passed to the Rev. W. W. Bolton, of the University School, for his courtesy in permitting the club to use the Mount Tolmie playing field during the past season.

PREPARE FOR ACTION

First United Basketball Team Practicing Hard for Saturday's Match

It can readily be seen by the rapid sale of reserved tickets for the Piper and Taft-First United, and the Fidelis-Axiom games, that the local basketball fans are more than eager to see these teams in action this coming Saturday night at the Y.M.C.A. There has been a healthy demand for the upstairs seats already, and a good number of the downstairs are booked. All those who have not already procured their tickets are advised to do so before it is too late, as there is always a big demand for them at the last moment. The reserved tickets may be secured from any of the members of the local teams or by phoning the Y.M.C.A., 2980.

Between now and Saturday, the local boys will run through two stiff practices and finish up with a light workout the night before the game. This will put them in first class condition, and on edge for the big international game with Piper and Taft.

"That young woman with all those jewels carved out her own fortune."

"Nonsense. She's an ex-chorus girl. She didn't carve out her own fortune. She married a millionaire."

"Yes, but think how many other chorus girls she had to cut out to marry him."

Your Last Chance
To Get Your 30 Day
Trial Bottle of
Aqua Velva
The Wonderful After-Shave Preparation
that KEEPS the skin velvety all day long, just as Williams lather LEAVES it.
Now Being Given with Every Tube of
Williams Shaving Cream
Large Size 35c.
Double Size (twice as much) 50c.
Aqua Velva 5oz. Bottle 60c.
At any Druggist or Departmental Store
This Offer Expires Nov. 30th.
Get Yours Now!
INSIST ON WILLIAMS MADE-IN-CANADA PRODUCTS

SPECIAL PRICES ON
Rubber Boots
Ankle, Knee or Hip Lengths
All Sizes
F. Jeune & Bro. Ltd.,
570 Johnson Street Phone 795

FOR GIRLS WHO WORK

Lydia E. Pinkham's Vegetable Compound Is a Great Friend—It Stops Pain and Restores Health

Toronto, Ontario. — "I work in a factory and I would have to get away from my work every time I was sick. The dragging-down pains and cramps were very bad, but my back was terrible. It hurt so that I couldn't lie down with it. I heard some of the girls talking about Lydia E. Pinkham's Vegetable Compound, and they told me to try it. I have taken about a dozen bottles of it and it has done me a lot of good. I never have any pains or sore back now, and have not been off from work a day since I have taken it. I recommend the Vegetable Compound when I have the opportunity."—Miss Rollo, 21 Howie Avenue, Toronto, Ontario.

"The Advice of a Friend"

Hanover, Ontario.—"I was terribly pained and a few odd times I almost fainted. I used to do housework until a few months ago and sometimes I had to leave my work and go to bed. I am now a mender in the knitting-mill. I suffered five or six years from painful periods before I took Lydia E. Pinkham's Vegetable Compound by the advice of a friend. I got relief almost immediately, and I tell my friends what a good medicine it is. You may use this testimonial if you like, if it will help others."—Miss J. Pearson, Victoria Street, Hanover, Ontario.

RAILWAYMEN GIVE FREE HAND TO ACT

VOTE AGAINST ACCEPTING SETTLEMENT IS CONSIDERED AS GRANTING FULL WARRANT

Threatened Railway Strike Will Probably Be Discussed by Ottawa Cabinet Council

MONTREAL, Nov. 23.—The members of the Order of Railway Conductors and the brotherhood of Railroad Trainmen have given their general committee which will meet here tomorrow, full powers to take such action in the wage disagreement between these employees and Canadian Railways as the committee may deem fit. A ballot of the conductors, trainmen, yardmen and freight handlers throughout the country has been completed and has given the necessary two-thirds majority against the acceptance of the recent conciliation board award. The vote also is tantamount to one of confidence in the executive officers and gives them a blank warrant for the future, according to the general understanding of it.

The result of the vote was announced here today by Mr. S. N. Berry, senior vice-president of the Brotherhood of Railway Conductors. Mr. Berry said he had not completed the task of going over the vote and could not state the exact result. He intimated there might be a statement tomorrow but said it was first necessary to notify the Department of Labor at Ottawa before making public the facts.

The Conciliation Board award turned down did not accede to the men's demand for a wage increase to put their salaries on a level with those paid in the United States, which would mean an increase of about six per cent. Should the present situation develop into a strike some 15,000 men would be affected.

Ottawa Cabinet

OTTAWA, Nov. 23.—The threatened railway strike probably will be discussed by the Federal Government in Cabinet council here tomorrow. The result of the strike vote had not been announced when the Cabinet ministers went into conference today, and it is understood that the matter did not come up. Routine affairs occupied the cabinet today, stated acting Premier J. A. Robb, at the close of the council. He added that another meeting will be held tomorrow and probably another on Thursday. Meantime no official comment on the situation is available in government circles.

PREMIERS SPEAK; CONFERENCE ENDS

Continued from Page 1

The resolution draws attention to one adopted by the Imperial Defence Committee on May 30, 1911, that the Governments of the Dominions be invited to send representatives to the meetings of the Imperial Defence Committee, and approving the principle that a defence committee should be established in each Dominion.

"As in the 1923 resolution," the report proceeds, "emphasis has been laid on the vital importance to the British Empire of the maintenance of the route to the East and South Pacific by way of the Suez Canal, and attention is directed to the bearing these interests have on the conduct of our foreign relations."

Discussions at the Conference have also made it clear, the report continues, that the Empire remains firmly attached to the policy of peace and to the support of the League of Nations as great instruments of peace.

The Conference was impressed, says another resolution, with the necessity of improving the speed of ocean communications. It noted with satisfaction proposals to establish air links throughout the Empire.

Mr. Baldwin Speaks

LONDON, Nov. 23.—(Cable from George Hambleton, Staff Correspondent of the Canadian Press.)—The speeches at the closing session of the Imperial Conference today were eloquent of the good feeling which prevailed throughout its deliberations.

"This conference," exclaimed Premier Stanley Baldwin in his final words, "has been marked by as fine a spirit as any conference that has ever met in this country. I think that the progress that has been made may be measured not so much perhaps by written words, but rather by the refreshment of spirit in every corner of the Empire, a spirit in which I hope work will go forward in the years to come. I found that the mere presence of you all here in the spirit that prevailed seems to have filled one with a new hope."

Mr. King

"It in no way substracts from the importance of any specific report or conclusion to acknowledge, as I believe we all shall," said Premier Mackenzie King, "that the greatest achievement of the Conference is the evidence which its proceedings afforded of common standards, of fundamental unity of purpose and ideals, and of a desire to work out a sound basis for enduring co-operation. This spirit marked all the deliberations of the Conference. If what we accomplished in the past six weeks contributes anything to the maintenance and extension of that spirit, as I believe it will, we may face the future with all confidence."

Mr. Bruce

Premier Stanley Bruce said that in some directions, perhaps, "it may have been impossible to go so far as we individually would have liked, but even in these matters we made considerable progress. In other directions it is not too much to say we made epoch-marking advances. What we have done here is given to the world a clearer conception than ever of what we mean by an Empire of completely self-governing nations, jealous of their autonomy, proud of their imperial unity. I feel that our status as individual nations has been increased while at the same time the prestige of the whole Empire has been considerably enhanced."

General Hertzog

"I may say this," observed Premier J. B. M. Hertzog, "that I certainly leave this Conference and go back with the feeling which I do not think often happens to anyone attending special gatherings such as this, that whatever I wanted to have and to attain has been attained at these meetings. And what it more, it has been attained with the full co-operation and sympathy of all."

Free State Minister

Mr Kevin O'Higgins, Irish Free State Minister of Justice, declared that every matter raised by the Free State received fair and friendly consideration. The Free State delegates, he said, were pleased with the general results of the Conference. Premier J. G. Coates, the Maharajah of Burdwan Premier W. S. Monroe and the Earl of Birkenhead, Secretary of State for India, spoke in a similar vein.

So the Conference came to an end.

Conservatives Are Three Seats Ahead In Ontario Contest

WINDSOR, Nov. 22.—Conservatives are sure of three seats in Ontario as a result of the retirement today of Mr. E. P. Tellier, ex-M.L.A. for North Essex. Mr. Tellier, an Independent Liberal, dropped out of the provincial contest in favor of Dr. Paul Polmson, his Conservative opponent. Ill-health was the cause of his retirement.

Hon. Charles McCrea, in Sudbury, and Mr. W. D. Black, in Addington, were elected by acclamation.

In the other 110 seats, 243 candidates are officially nominated and 242 vigorously campaigning, Patrick Sullivan having withdrawn in Toronto St. Georges, after being nominated.

COURT OF APPEAL REFUSES MOTION

Jury Will Hear $35,000 Damage Case Against B. C. Rapid Transit Company, Limited

At a special sitting at the Courthouse here, the Court of Appeal yesterday refused leave to appeal to the Privy Council on the point of whether a jury trial should be held or a scientific investigation ordered, in the action of Jane Bradshaw and Helen Louise Bradshaw, plaintiff respondents, and the British Columbia Rapid Transit Company, Limited, defendant appellants.

Mrs. Bradshaw, wife of Police Chief George T. Bradshaw, of New Westminster, and their daughter, Helen, started action against the transit company for damages amounting in all to $35,000, following an accident in which they claim they were struck by one of the appellant company's automobile stages a year ago.

An appeal was made against the judgment of Mr. Justice Morrison on June 4, ordering a jury trial. With Mr. Justice Martin and Mr. Justice McPhillips dissenting, the Court of Appeal dismissed the appeal. Yesterday a motion to carry the appeal to the Privy Council on the point of whether this was a case which should be decided by a jury was made by Mr. G. E. Housser, and opposed by Mr. A. H. MacNeil, K.C.

Chief Justice MacDonald and Mr. Justice Galliher thought that the case should be tried by jury, and opposed the motion to carry the case to the Privy Council. Mr. Justice McPhillips, who dissented, thought it was a case calling for a scientific investigation, and favored the motion.

OTTAWA, Nov. 23.—Because matters which counsel for the city sought to have included in the court's record did not involve "the use of city funds," the inquiry asked for by Ottawa City Council to conduct a probe into allegations made by Alderman Brethour against Mayor John Balharrie, Controller Tulley and Alderman Dansereau was terminated by Judge Mulligan today. An outline of the charges as read before Judge Mulligan dealt only with the alleged use of civic employes and material. Further information will be placed before Judge Mulligan shortly by the City Council.

"Ripe for the Pipe"

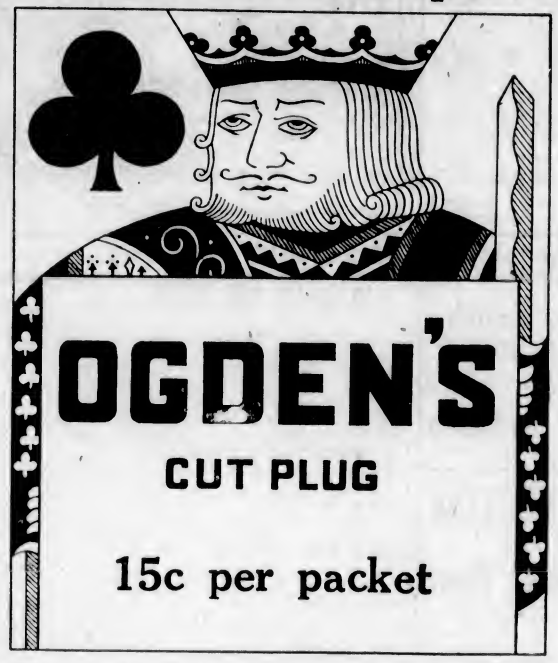

OGDEN'S
CUT PLUG
15c per packet
Save the VALUABLE poker hands

EXERCISE No. 8
THE TWISTER

SIT on floor with legs apart. Spread out arms and twist body to right, touching right toe with left hand. Now twist body to left and touch left toe with right hand. Repeat rapidly 20 times. Breathe deeply. This exercise develops abdomen and strengthens spine.

PENMANS TEN MINUTE EXERCISES

THIS is one of a series of eight body-building exercise advertisements. Clip this out and write to Penmans for remainder of the series. They will give you better health and vigor.

Ask for Penmans 71

THE great nation-wide demand for this splendid underwear explains why it is offered at a lower price than any other garment of equal quality in Canada.

You save money when you buy Penmans 71—and you get features of long wear, snug warmth and abiding comfort not found in ordinary underwear.

Made in two-piece and union suits for men and boys. Look for No. 71 on the Penmans label—at all good dealers.

PENMANS LIMITED
Paris - - Ont.

Penmans
HEALTH UNDERWEAR

NOW PLAYING **CAPITOL** USUAL PRICES

FLORENCE VIDOR
The Lovely Orchid Lady of the Screen, in

You Never Know Women

Supported by
CLIVE BROOK and LOWELL SHERMAN

ALSO COMEDY, NEWS AND REVIEW

Stage Presentation—Twice Daily
THE CAPITOL MERRYMAKERS

FREE LOGE SEATS—Is Your Name Printed Here?
The Capitol Theatre invites Mrs. G. Harris, 1125 Caledonia Avenue, and two friends of her own choice, to be its guests any day this week. Please detach this coupon and present to cashier.
A New Name Every Morning. Watch for Yours!

DOMINION
NOW SHOWING—USUAL PRICES

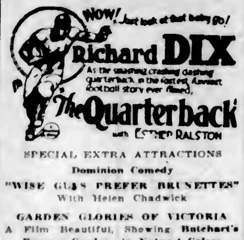

SPECIAL EXTRA ATTRACTIONS
Dominion Comedy
"WISE GUYS PREFER BRUNETTES"
With Helen Chadwick
GARDEN GLORIES OF VICTORIA
A Film Beautiful, Showing Butchart's Famous Gardens in Natural Colors
Dominion News—Includes Local Topics

COLUMBIA
Zander the Great
A Rip Roaring Comedy-Drama of Today—Starring
Marion Davies
COMEDY NEWS
EDUCATIONAL
ED. HOLLOWAY at the Organ
Evening 20c and 25c. Children 10c.
Matinee. 15c

PLAYHOUSE
Stage
Reginald Hincks Presents
The Maid of the Mountains
Screen
DOLORES COSTELLO
In
Bride of the Storm
Prices: Night, 25c and 35c. Matinee, 10c and 25c.

COLISEUM
Tonight at 8:15
The First Year
FOWKES and POGSON
in
THE SWANEE RIVER
BLACK BOTTOM
Prices: 25c, 35c, 50c. Boxes 75c. Children Half Price—Phone 2314

1926
ANNUAL
B.C. Potato Bulb and Seed Show
Armories, Nov. 24-27
2:30 to 10:30 P.M. Daily
Special Educational Features
Navy League Junvenile Prize Band
Pyramid Estimating Contest
(20 Sacks of Potatoes in Prizes)
Moving Pictures
Side Shows and Catering by Women's Institutes in Aid of Solarium Fund
Auction Sale
Saturday Night
ADMISSION 10c

At the Playhouses

CAPITOL THEATRE Lovers of thrills! Give heed and attention! Listen! Our scene is the deserted, darkened stage of a theatre. The characters—a pretty Russian performer and a wealthy worldling who is enamored with her. She, who has just that afternoon witnessed the seeming death of her real sweetheart, rebukes him. Repulsed, he becomes a madman. As the villain rushes toward the girl, a tall, powerful figure glides from the folds of the curtain. In his hands are a dozen gleaming knives. Dexterously flying, they pin the pursuer to the wall. What happens? Who is the rescuer? This may be taking advantage of the reader's good nature, but if you want to know what happens in that tense moment, go to the Capitol Theatre this week. "You Never Know Women," starring Lowell Sherman and Clive Brook, is the attraction.

DOMINION THEATRE Fielding H. Yost, LLB., director of intercollegiate athletics instructor in football. Those are the formal titles of the University of Michigan's famous coach, familiarly known as "Hurry Up" Yost. The same vigorous tactics which won "Hurry Up" his popular "nom de football," were employed by him in preparing the opposing teams of players who do their stuff in Richard Dix's latest Paramount picture, "The Quarterback," now showing at the Dominion Theatre. On the merits of his work in this film, Director Fred Newmeyer, Dix and Esther Ralston, leading lady, believe that Yost is now entitled to add the following to his imposing string of titles—Director of Cinematic Pigskinery.

COLUMBIA THEATRE "Zander the Great," starring Marion Davies, was originally a New York stage success. It proved an extremely popular play which ran for more than a year on Broadway. The stage play starred Alice Brady, and it was after watching her excellent performance that Marion Davies decided to picturize the drama if she could succeed in getting Frances Marion to adapt it for the screen. After some difficulty, Miss Marion consented to write the script, with the result that "Zander the Great," as a picure, is said to be more humorous than it was as a play. It will be shown at Columbia Theatre today for the last time.

PLAYHOUSE THEATRE Once more in J. Stuart Blackton's production of "Bride of the Storm" Dolores Costello, the star, comes under the masterly direction of Commodore Blackton. She gained her first screen experience from him at the age of five in the picture of which her father, Maurice, was the very poular star. He became the first "star" under the direction of Commodore Blackton, who pioneered in motion pictures with the founding of the Vitagraph Company of America. "Bride of the Storm," her third picture since signing a contract with Warner Bros., affords her her first adult role under the direction of Blackton. It is the film version of James Francis Dwyer's "Maryland, My Maryland," and is now at the Playhouse Theatre.

COLISEUM THEATRE Have you seen "The Black Bottom," the new dance craze that Fowkes and Pogson are putting over big at the Coliseum? It's sure full of pep. Then "The First Year" is a comedy of originality that is a delight right through, with Jack Cassidy as a young man who wins his girl against all opposition and makes good, even safely navigating the terrors of "The First Year" of married life.

AMUSEMENTS

The Screen

Capitol — Florence Vidor in "You Never Know Women."

Columbia—Marion Davies in "Zander the Great."

Dominion — Richard Dix in "The Quarterback."

The Stage

Coliseum—"The First Year."

Playhouse—"The Maid of the Mountains."

Crystal Garden—Swimming and Dancing.

Watkin-Mills Leaving East for Los Angeles

Numerous friends in Victoria of Mr. and Mrs. Watkin-Mills will be interested to learn that they have decided to leave Toronto and settle in Los Angeles, where they will open a studio and carry on the work which for the past five years they have done in the Ontario capital.

Mr. Watkin-Mills has an international reputation as an oratorio and concert basso-cantante. He has sung at all the great British festivals and in almost every city in the Empire, except in India—as well as all over the United States. His several visits to Victoria, those during the war being of several months' duration at a time, will be well remembered, and on the last two occasions he was accompanied by his wife, who is an accomplished organist and pianist and since their marriage has always taken a part on her husband's programmes. They went to Toronto from Winnipeg to take positions as choirmaster and organist respectively of the Knox Presbyterian Church after the Rev. J. G. Inkster left First Presbyterian Church, Victoria, to take charge of the pastorate of the Toronto church. They have friends in Los Angeles at whose request they are opening a studio in that city where, already, there are several Toronto singers who followed Signor Morando there three years ago. Signor Morando, it will be recalled, also came here from Toronto for several Summers in order to conduct Summer classes.

INAUGURAL DANCE IS GREAT SUCCESS

Members of British Public Schools' Club Are Hosts at Delightful Social Function

The first dance to be given under the auspices of the British Public Schools' Club was held last evening in the Alexandra ballroom, nearly three hundred guests joining in the enjoyment of the evening. The room was attractively decorated with flags and flowers, the tables of the supper room being arranged with chrysanthemums and greenery. His Honor the Lieutenant-Governor and Miss Mackenzie were distinguished guests, and upon their arrival were welcomed by the president, Mr. Percy Fletcher and Mrs. Fletcher, and by Mr. R. W. Freeman, convener of the dance committee, and Mrs. Freeman.

Other members of the dance committee were Mr. McLaren, secretary of the club; Capt. A. T. B. Layborn, Mr. W. Downes, Mr. J. B. Acland and Mr. C. E. Tildesley.

Ozard's five-piece orchestra was responsible for the very excellent dance music, the latest tunes being played and encored many times.

Among those noticed were: Mr. and Mrs. Price, Mr. and Mrs. Mitchell, Mr. and Mrs. R. Ley, Mr. and Mrs. Scharff, Mr. and Mrs. Parker, Mr. and Mrs. Aldous, Mr. and Mrs. Robinson, Col. and Mrs. Flick, Miss Flick, Mr. and Mrs. Roberts, Miss Sherwood, Miss Adrienne Molesworth, Major and Mrs. Piddington, Mr. and Mrs. Acland, Mr. and Mrs. McConnan, Mr. and Mrs. Boorman, Lady Emily Walker, Mr. and Mrs. Naton, Mr. and Mrs. Downes, Miss Downes, Mrs. Hodgins, Miss Savory, Miss Glassford, Miss M. Oates, Mrs. Sharps, Captain and Mrs. Layborn, Miss Mary Campbell, Miss Appleton, Mrs. Carter, Miss Lewis, Mr. and Mrs. Cantrell, Mrs. J. W. Graves, Miss Constance McMullin, Miss Grubb, Mr. and Mrs. Neville Wright, Mr. W. E. Barclay, Mr. Weston, Mr. Langton, Mr. and Mrs. P. Brown, Miss V. Lamb, Miss Lang, Mr. Spratt, Mr. Tomalin, Mr. Ross, Mr. E. U. Reid, Miss Winter, Captain Mogg, Mr. McCallum, Mr. Russell Turner, Mr. Meadus, Mr. A. R. Sherwood, Miss Sherwood, Mr. Tildesley, Mr. Randall, Miss Thurburn, Mr. Thurburn, Mr. and Mrs. Mackay, Miss Donogh, Mr. A. M. D. Fairbairn, Mr. H. Clegg, Mr. Molesworth, Mr. Sterry, M. May, Captain Williams, Mr. and Mrs. Hotham, Mr. Cooper, Mr. N. Martin and many others.

MANY ATTRACTIONS PLANNED FOR SHOW

Indoor "Skidroad" Arranged at Armories Exhibition to Aid Solarium—Additional Donations

An indoor "skidroad" with modern attractions will be featured by Mr. A. J. Helmcken in aid of the Solarium for Crippled Children, at the Potato, Bulb, and Seed Show at the Armories during the rest of this week.

The services of a well known showman have been secured to assist in making the "skidroad" a round of pleasure for those who attend. As an ingenious entertainer, excelling in comic stunts, this entrepreneur is said to have a nation-wide reputation.

Those who have been hypnotized in the past by speakers dilating upon the wonderful proportions of "Mable, the fattest woman on earth" will again have an opportunity to pass under the influence of such a mesmeric swoon at the Armories, it is announced.

Guessing contests will be held, furnishing excellent intelligence tests to enable young men and women to determine the mental calibres of their contemplated mates before the wedding ceremony. Games of manual skill and of mental agility will afford an opportunity for securing prizes.

Donations Received

Donations for the Women's Institute luncheons and afternoon teas have been augmented by contributions from the Victoria Potato Growers' Association of 300 pounds of Raleigh table potatoes; Pacific Milk Co., one case of milk; and Dominion Canners, five cases of Quaker Brand vegetables, baked beans and soup. In making the donation the Dominion Canners state that "in making an exception in this, we feel that the serving of Quaker Brand vegetables and soup at the B.C. Products luncheon during the Potato Show will give the ladies of the Women's Institutes a fine chance to bring home to those attending, not only the desirability but the necessity of always demanding Canadian packed goods."

Quality of Canadian Goods

One can hardly find a store in British Columbia that is not carrying one or more lines of American canned goods, directly competing with our own Canadian goods, the quality of which is, to say the least, equal to that of the American variety.

The Broder Canning Company, of New Westminster, has expressed pleasure in donating one case each of peas and beans. Shelly Bros. have offered to supply bread for one day's refreshments and H. O. Kirkham & Co., Ltd., in similar manner, has offered a rpast of beef.

British Fascists Meet; Riot Ends Proceedings

BELFAST, Nov. 23.—At the inauguration of the British Fascisti movement here last night, the proceedings broke up in a riot in which there was considerable fighting. The meeting was held in a church. Radicals heckled the speaker before the police quelled the disturbance. The chairman of the meeting was so badly hurt that he had to be removed to a hospital.

The British Fascisti are members of a citizens' organization formed to combat Communism and revolutionary activities. The trouble started between the Fascisti and the Reds when the chairman, referring to the change in the King's title as agreed upon by the Imperial Conference, declared the Fascists would permit no more deletions.

A Wise Purchase

Jones and his wife were talking about the remarkable discoveries in King Tutankhamen's tomb.

"Isn't it wonderful, my dear?" said Jones. "They actually found in the tomb couches and chairs thirty centuries old and in good condition."

"Well," replied the wife. "I've always said it pays in the long run to buy the best."

Report on Congress Will Be Made on Friday Evening

The great international congress arranged last month in Philadelphia was an inspiring and helpful contribution to the cause of animal protection and touched upon various subjects, the principal of which were vivisection, humane slaughtering and the fur traffic. Some remarkable speakers were present from parts of this continent and from abroad, and included Rev. B. G. Bourchier, Miss Lind-af-Hageby, whose name is familiar in all fights against cruel experiments upon animals; the Duchess of Hamilton and Brandon; Col. Donegan (late R.A.M.C.); Miss Lora Loat, of the English Anti-Vaccination League; Prof. Feldhaus, of Switzerland, Hon. Charles Ed. Russell; Rev. E. Smith, vicar of the Episcopal Church at Washington, D.C., who advocated total abolition of vivisection; Dr. J. Fraser, of Toronto, and many others.

Miss Dora Kitto, British Columbia delegate at the conference, will give a description of the meetings and the various matters under discussion at a public gathering to be held at Victoria Club, Campbell Building, on Friday, November 26, at 8 p.m., to which the public is cordially invited. There will be a musical selection and refreshments will be served at the close of the evening. Members and friends of the Anti-Vivisection Society and all animal lovers are specially asked to be present. Miss Kitto will go to Vancouver on December 4 to make a report in that city before the Humane Education and Anti-Vivisection Society.

Birthday Party

The members of the Rockland Park W.C.T.U. and ladies of the Emmanuel Baptist Church paid a surprise visit to Miss Goulter, Cedar Hill Road, yesterday afternoon on the occasion of her eightieth birthday. Though she has reached such an advanced age, Miss Goulter has never lost her keen interest in and zeal for the work of the union or the church and is the efficient corresponding secretary of the Rockland Park W.C.T.U. During the afternoon Mrs. Dearborn gave several humorous recitations. Refreshments were served and a beautiful iced birthday cake was cut by the hostess. Miss Goulter, who was formerly of Regina, expressed in her charming manner her appreciation of the expressions of love and friendship bestowed upon her, and thanked the visitors for the beautiful flowers which they brought to her.

Clergyman: "Of course, I'll speak to your husband if it will help him at all. But why should he want me, a stranger?"

Sick Man's Wife: "Well, ye see, sir, the doctor says 'tis something catching he's got an' I don't like to call in our own parson."

MODEL IMPRESSES EVERY OBSERVER

Subscription Fund for Christ Church Building Effort Grows Slowly

"Is that what the new Cathedral will look like?" Someone was heard to pass the remark in astonished admiration yesterday as he gazed at the illuminated model of the proposed Christ Church Cathedral in the store next to Litchfield's on Government Street. According to reports, the model has succeeded in convincing many of the attractiveness of the architect's design.

A Thing of Beauty

"If there is anything of beauty in it that will draw men and women to nobler thoughts and higher living," another stated, "if there is anything in the fine proportions of the design that helps to steady one, arouse faith and kindle enthusiasm, it is to be sincerely hoped that lovers of beauty and lovers of mankind will do all in their power to hasten the day when the building is actually rising before our eyes to become a permanent inspiration to our children and children's children in this city."

The building committee, it is understood, desires to have a practical demonstration of public support in their task before committing themselves to the next great section of the undertaking.

More Subscriptions Given

New subscriptions reported yesterday increased the total of the building fund to $213,465.25. Contributions were received through the mail, at the Memorial Hall and at Litchfield's store.

The house-to-house visits by voluntary canvassers have been continued as far as the number of volunteers for the work were able to spare the time to cover the large territory assigned to them. During this week the canvassers' efforts are supplemented by a public appeal through the newspapers, inviting everyone who wants to see the new Cathedral erected but has not yet contributed to the building fund, to use the subscription form printed in today's issue of The Colonist.

Entertains at Tea

Mrs. A. M. Monks, Quamichan Avenue, entertained about twenty guests at the tea hour last Friday in honor of Mrs. Reginald Hanson. The tea table was artistically arranged with golden chrysanthemums and pink carnations, and those presiding were Mrs. Blaikie, Mrs. A. D. May, Miss Letitia Charlton and Miss Ellen Charlton.

* * *

Entertains at Tea

Mrs. J. C. MacIntosh was a charming tea hostess at her home in York Place yesterday afternoon.

Natural History Society Meets

The Natural History Society met on Monday. The members' attention was brought to a report that a strong growth of salal and other plants had been growing up on the burned areas up the West Coast where formerly there had been no heavy undergrowth. A letter was received enclosing a menu card on which was painted an erythronium or dog tooth violet, giving evidence that at least one public body had accepted this beautiful flower as the civic emblem.

Mr. H. T. Nation then read an instructive paper on the subject of "Gold—Characteristics, Mining and Metallurgy." The paper was illustrated by slides, maps and specimens of ore and nuggets.

Several members brought in specimens in connection with the subject, a twenty-dollar gold piece, a gold ring made from Leech River gold and a piece of calcite containing much free gold. References were made to the industry in its various activities in British Columbia.

The next meeting will be on the second Monday in December.

He: "Darling, why are you so sad?"

She (gulping down a sob): "Oh, dearest, I was just thinking this will be our last evening together until tomorrow night."

Canadian Anti-Vivisection Society
PUBLIC MEETING, NOV. 26, 8 P.M., VICTORIA CLUB
CAMPBELL BUILDING
"The Philadelphia Conference"
Miss Dora Kitto (Delegate)
Music No Admission Fee Refreshments

Severe Eczema On Mother's Hands Cuticura Healed

"My mother was troubled with eczema which broke out on her fingers in small water blisters. Later small pimples appeared and the trouble kept spreading. She could not put her hands in water or do her regular work. The breaking out itched and burned so that she could not sleep. The trouble was very severe.

"I read an advertisement for Cuticura Soap and Ointment and sent for a free sample. After using it she got relief so purchased more, and after using one and a half cakes of Soap and about a box of Ointment she was healed." (Signed) Miss Sofie Zeman, Box 138, Kenaston, Sask.

Cuticura Soap to cleanse and purify, Cuticura Ointment to soothe and heal and Cuticura Talcum to powder and refresh are ideal for daily toilet purposes.

Sample Each Free by Mail. Address Canadian Depot: "Stenhouse, Ltd., Montreal." Price, Soap 25c. Ointment 25 and 50c. Talcum 25c.
Cuticura Shaving Stick 25c.

"Oxo" with hot milk

The "Oxo" habit is wonderful for keeping children strong and healthy. Taking "Oxo" regularly means a regular reinforcement of strength—the strength of prime beef derived from the largest British-owned cattle resources in the world. Give the children "Oxo" with their hot milk for breakfast—they love it—and "Oxo" gets over the digestion difficulty.

Tin of 4 cubes, 15c. - tin of 10, 30c

OXO LIMITED, 356 St. Antoine St., Montreal

"OXO"

Puts Strength into You

ORMOND'S

They reach you crisp and delicious. Packed fresh from the oven in sealed packages.

CREAM CRACKERS

La Preferencia Cigars
BULL DOG Size - 2 for 25¢
BANTAM " 10¢ STRAIGHT

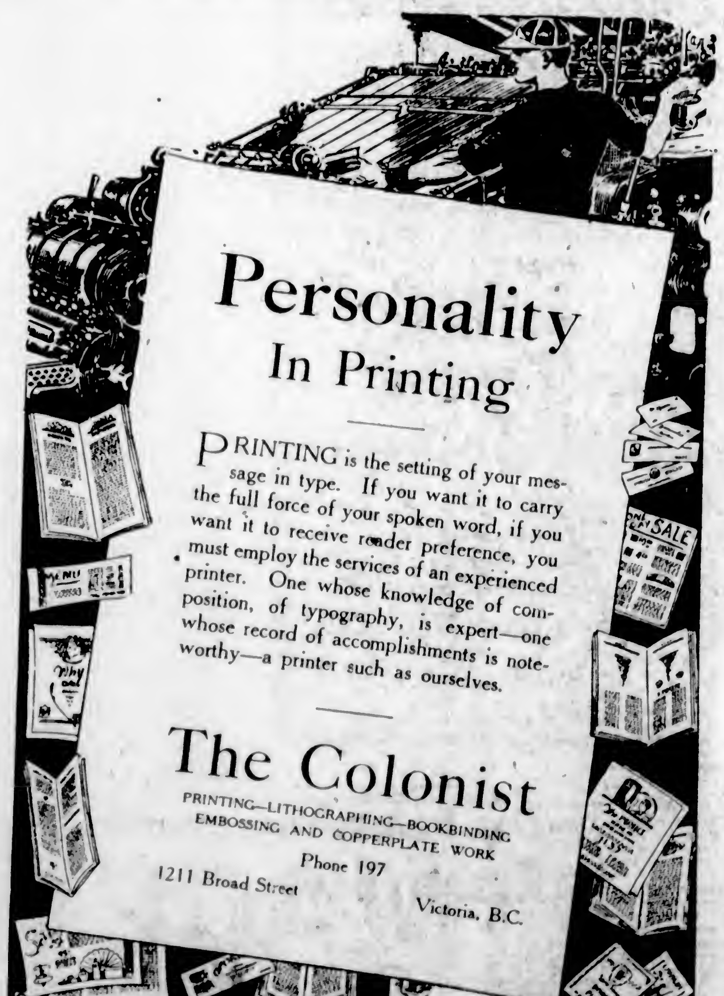

News and Notes of Realty in Victoria and District

By H. D. PATTERSON

Sales of residential property have brightened up a bit as anticipated, and some of the offices visited report deals under way, but not sure enough to allow of mention. Most of the brokers are loath to disclose names of owners and purchasers, or to give out sale prices, without permission of their principals.

One prominent land company has sold the Stewart house on Blenkinsop Road, just off Quadra Street, to a new arrival from the Old Country, but would not even allow the firm's name to be mentioned. This is a new stone and stucco semi-bungalow of seven rooms, with grounds of one acre, commanding a very fine view, and was held at $8,500.

Another old-established firm, who also refused the mention of its name, has sold a house on Linden Avenue at the price of $5,000 to one of Victoria's recent residents, who has bought it for an investment.

Another purchase for an investment is reported by J. A. Walker & Co., Ltd., who sold a house near the Jubilee Hospital to a local buyer, who will have it renovated.

P. R. Brown & Sons have also sold to a local buyer a good home in Victoria West, which has been purchased as an investment, and will be extensively renovated. This firm also report that they have two or three offers pending.

Alder & Sons advise having leased the Harding property on Verdier Road, Brentwood, to Col. John M. Young Stewart, D.S.O., who has taken it for two years with option of purchase. The purchaser is a recent arrival from Great Britain.

The Royal Trust Co. has sold two large lots on Hampshire Road, Oak Bay, to a local purchaser for a homesite.

Pemberton & Son, through Mr. C. E. Yearwood, report the sale of 1226 Hampshire Road to a local resident, who will immediately have this property put in first-class shape.

Mr. J. A. Griffith, of The Griffith Co., had no sales to report, but stated that all the stores he is looking after are rented, and the Beverley Apartments on Yates Street are well occupied for the time of year.

Mr. Hepburn, real estate department manager of the B.C. Bond Corporation, reports the sale of a residential site at the Gorge to a local buyer, also one in Oak Bay to a New Yorker. They also have two deals pending which he expects to close in the near future.

Early Land Values in Victoria

In a reference to Victoria in his book, "British Columbia Coast Names," Capt. John T. Walbran gives the following account:

The city was incorporated in 1862. The old fort was finally demolished November 24, 1864, the lots being advertised for sale (by the Hudson's Bay Company) on November 30. At the sale by auction on that date (P. M. Backus, auctioneer) the highest price given was for the lot at the southwest corner of Government and Fort Streets, where the old Fort House originally stood. This was purchased by J. J. Southgate for $12,250. The lots, etc., sold net realizing on the whole the value placed on them by the Hudson's Bay Company officers, the average price being about $3,500, the remainder were withdrawn from sale, much to the annoyance of intending purchasers. At the great sale of the Hudson's Bay fort property which had taken place upwards of three years before, January 23, 1861, the handsome sum of $121,223 was realized. Mr. James Lowe was the accredited purchaser of the two corner lots, Wharf and Fort Streets, the northeast lot for $8,525, and the southeast lot for $10,150. This last lot was built on at the close of 1906, having been vacant upwards of forty-five years.

Among the Architects

Mr. C. Elwood Watkins, on being visited, reported progress in connection with the proposed addition to St. Joseph's Hospital. He has been engaged on the plans and specifications for several months. Tenders are now in and being considered, and a decision is expected soon.

News of the Builders

Most of the residences started this year are now completed, or almost so, but construction has recently started on two in the Uplands, and the home in Metchosin for Mr. D. H. Miller, of New York, is well under way.

Mr. H. M. Cowper has just completed for himself a large six-room stucco bungalow on Linden Avenue, which embodies many new and distinctive features. The exterior, with its circular sun room, greets the eye in a very pleasing manner. Walking up the brick steps to a concrete landing one enters through a leaded light door to a commodious hall, giving entry to living-room and dining-room on either side, with a narrower hall leading to bedrooms and kitchen. The living-room is spacious and well proportioned, with handsome fireplace of art tiles, and the sunroom is thrown out from this room, but can be closed off by French doors. The Dutch kitchen connects with the large and sunny dining-room, and the breakfast nook has removable furniture, the walls being covered with chintz pattern paper. The bathroom is tiled, with built-in tub and separate tiled toilet. Mr. W. H. Johnston has done some very distinctive and artistic work on the walls of this house, which are practically all finished in paint, by blend work. The living-room walls are finished in Autumn tints, showing shades of bronze and gold, the dining-room in old ivory and gold. The ceilings of hall, living-room and dining-room are corniced, with curved corners. The bedroom walls have plaster panels. The woodwork throughout is enamelled; oak floors in hall, living-room, sun-room and dining-room give an effect of richness and permanence, and the house is heated by a hot water furnace.

The extensive alterations to the residence owned by Mr. A. S. Averill at 1503 Rockland Avenue are now being rushed to completion by Mr. Robert Hetherington. This property, says Mr. Hetherington, old-timers will remember as the home of Dr. Davie about thirty-five years ago; it is situated near the top of St. Charles Street hill, commanding extensive views of sea and Olympics. The residence is being converted into four modern flats, some of three, some of four and some of five rooms. These will be up-to-date in every particular, and the bathrooms will have showers as well as the usual bathtub. The building will be heated with hot water, and with its grounds of over an acre, containing two tennis courts and garage space for four cars, will make a very attractive proposition to those who like seclusion coupled with spacious gardens and a location close to the city's centre.

One of the greatest drawbacks of the modern bungalow is the lack of storage space for trunks, boxes, and the miscellaneous articles which are not in use, but which people hate to surrender; if these are mother's, father calls them "junk," and vice versa. A new invention, the disappearing stairway, permits the conversion of the space between ceiling joists and rafters into an attic, which will provide splendid box room in practically any bungalow. A good-sized hatchway is cut in the ceiling of hall, living-room or any room that is convenient. This opening is closed under ordinary circumstances by a hinged panel, controlled by cord and pulleys. The stairway lies on the floor of the attic until required. When needed the panel is lowered, and the stairway is drawn along the attic floor by cord and pulley to the hatchway, lowered to the floor, and the whole apparatus returned to place when finished with.

Appeal to Be Made From Roadhouse Convictions

VANCOUVER, Nov. 23.—Bail in the sum of $7,000 has been ordered by Mr. Justice Martin for Cal Ditmar and P. E. Sullivan pending their appeals from convictions by Magsitrate H. O. Alexander for keepng a gaming house at The Narrows. The bail is $1,000 more than that granted for Charles Russell, convicted keeper of the Kingsway gambling roadhouse. Mr. Justice Martin directed Sullivan and Ditmar to find two sureties of $2,000 and one surety of $3,000.

FARMERS OF B.C. MORE PROSPEROUS

So Says Hon. E. D. Barrow, in Addressing Ward Six, Saanich, Liberal Association

There are 22,000 farmers in British Columbia and a farm population of over 90,000, Hon. E. D. Barrow told the Ward Six Liberal Association Monday evening, speaking at the West Saanich Hall. "When you can double your farm population in ten years you are going ahead," he asserted, showing that dairy produce had increased in value from $3,000,000 to over $10,000,000. Butter production has not kept pace with public demands, because canned milk and ice cream are more profitable than butter making. We will be importing butter for some years," he estimated.

Production data was given by the Minister, showing that in 1915 the total agricultural production in British Columbia was $31,000,000. In 1925 this had risen to over $65,000,000.

"We feel, as a Government, entitled to share in the credit for this increase, as the greatest efforts have been made to foster development by the Department of Agriculture, through employment of specialists in the various districts," he said, pointing to the vast range of conditions existing in British Columbia.

Tests for tuberculosis had been made on 45,000 animals in 5,000 herds, 1,100 herds being found to have about 3,800 tuberculous animals, which were slaughtered. This work had been handicapped by lack of power to compel tests, and Mr. Barrow said he hoped that, in the near future, the Dominion Government would undertake tests of herds on Vancouver Island. "This work is of great value to the dairymen, the reputation for having herds free of tuberculosis creates fine demands for breeding stock from foreign markets," he said, mentioning many recent livestock exportations of importance.

Mr. Norman Whittaker, Liberal candidate, spoke briefly.

Jimmie (about ready to receive his medicine): "Here, mother! I want grandma to give me that medicine tonight. Her hands shake so."

To Hold Sale of Work at Sooke

SOOKE, Nov. 23.—The members of the Ladies' Aid met at the home of Mrs. Lundie on Monday evening to complete final arrangements for the sale and bazaar to be held in Knox Church on Thursday, November 25. Some beautiful hand embroidery will be on sale, and purchasers are asked to be early, to make their choice.

The members present included Mrs. E. Milne, Miss A. Milne, Mrs. Helgesen, Mrs. Kohout, Mrs. J. Mugford, Mrs. J. S. Muir, Miss Clarke and Miss McGibbon, the Rev. S. Lundie and Mrs. Lundie.

Dr. Sutherland Will Speak at Sooke Hall Friday

SOOKE, Nov. 23.—Hon. Dr. W. H. Sutherland, Minister of Public Works, and Mrs. Sutherland have accepted an invitation to be present at a public gathering in Sooke Hall on Friday, November 26, at 8 p.m. The committee appointed at a public meeting in Sooke Hall on September 20 for the purpose of discussing the project of surfacing the Sooke Road, comprising six of the prominent business men of the district, will be present to further the project.

Part of the Arion Club has been asked to assist in the programme of the evening, which will conclude with a dance and refreshments. The committee in charge in extending an invitation to all the people of Sooke and districts, to assist in receiving the Hon. Dr. Sutherland and Mrs. Sutherland, will be assured of a pleasant and profitable evening.

Mexican Senator Dies; Shot at Senate House

MEXICO CITY, Nov. 23.—Senator Enrique Henshaw, of San Luis Potosi, wounded in a pistol battle early this month with Senator Luis Esponoza, of Chiapas, died yesterday. Senator Esponoza was killed outright in the exchange of shots, which ocurred when the Senate adjourned November 9.

Time isn't money when it is all that a woman spends in a store.

THE COMPLETE STOCK OF THE MACEY-ABELL CO., LTD., NOW GOES IN A GREAT

APPRAISER'S SALE

AL. WHITE, Appraiser

This well-known firm selling general stationery and office supplies has been working under a heavy handicap caused by over-expansion. A crisis has now arrived and a large amount of cash must be raised to protect the business---that's why I've been called here to appraise this stock and sell it out. Merchandise of recognized quality finds a waiting market if priced far below its true value and that's just the situation you'll find here. A large part of the stock must be completely sold out, after which the business will return to its original status---stationery and office supplies only. Every item in this big stock cut to the bone. Store Closed All Day Today.

617-619 View St.

SALE OPENS AT 9 A.M. THURSDAY

617-619 View St.

PICTURES
One lot, consisting of 80 very choice Pictures, in desirable frames; scenic and life effects in varying sizes. Prices cut to about one-third the original values. Several $2.50 to $3.00 values 95c

NEW ARM BAGS
New Italian and domestic creations, in pleasing styles. Some are of the envelope type, and all of genuine leather, artistically trimmed. Regular $7.50 to $12.00. Appraiser's Price $4.85

DENNISON'S CREPE
Regular 20c values 14c
Regular 15c values 9c
Tucked Streamers 13c
Regular 25c Crepe Rope 10c

HANDBAGS
One lot of very fine Soft Leather Bags. Regular values, $6.50 and $7.50. Appraiser's Price $3.45

NEW CHRISTMAS DECORATIONS
Large assortment of ornaments, including tinsel effects,
Half Price

PLAYING CARDS
Auction Bridge Set, in genuine leather folder—tally pad included. Regular $4.75. Appraiser's Price $2.85

HIGGINS' INK
Higgins' Eternal Ink, guaranteed not to fade; black only. Standard quart size, regular $2.00. Appraiser's Price 95c

PLAYING CARD CASES
Nicely made of leatherette, in attractive colorings. Regular 60c. Appraiser's Price 30c

MEN'S SOFT COLLAR CASES
Made of soft suede leather, in desirable colors; folded. Regular $2.50 and $3.75. Appraiser's Price, $2.95 and $1.85

DOG COLLARS
One large lot of dog collars in varying lengths and widths. Regular $1.00. Appraiser's Price 15c

TALLY CARDS
One huge lot of Tally Cards, regularly priced at 95c the dozen. Appraiser's Price 23c

MUSIC CASES
English Music Cases, made of very fine morocco leather. Regular $15.00. Appraiser's Price $3.85

STERLING PENCILS
"Auto Point" (similar to Eversharp).
Regular $4.50. Now $2.35
Regular $2.50. Now $1.25

LEATHER BRIEF CASES
Made of genuine leather of standard design. Regular $7.50 to $8.00. Appraiser's Price at $3.85

WHITE PASTE
Higgins' Photo Mounting Paste, 6-oz. size. Regular 55c. Appraiser's Price 28c

Office Furniture
Shipper's or Warehouse Desk. Regular $20.00. Appraiser's Price $9.85
One Flat-Top Office Desk; solid oak, size 60 x 34. Regular $63.00. Appraiser's Price $47.85
One Double Flat-Top Office Desk, full quarter sawed oak. Size 60 x 48. Regular $140.00. Appraiser's Price $98.00
Regular $31.00 Solid Oak Swivel Chair, with arms. Appraiser's Price $19.85
Regular $20.00 Solid Oak Chair, leatherette upholstered. Appraiser's Price $6.85
Filing Cabinet, 4 drawers, letter size, newest type, all solid oak, with steel slides. Regular $60.00. Appraiser's Price $38.50
Entire Stock of Office Furniture, consisting of all types of Desks, Files, Chairs, Etc., cut to the bone. Now is the time to dress up your office.

LEATHER JEWEL CASES
Beautifully designed cases, made in sections and velvet lined. Regular $10.00. Appraiser's Price $3.85

CANDLESTICKS
One lot of Fancy Candlesticks, some with candles to match. Appraiser's Price,
75% Off

SHOWCARD INK
One lot of Stafford's, in red only. Appraiser's Price 9c
Carter's Showcard Ink, in colors. Price 34c

RED INK
Stephen's Scarlet Ink, packed in stone containers; 1-pint size. Regular 90c. Appraiser's Price 45c

TYPEWRITER RIBBONS
One large lot of standard makes; packed in metal boxes. Reg. $1.00. Appraiser's Price 45c

STAFFORD'S INK
Commercial fluid ink for fountain pens; blue-black. Regular 30c size. Appraiser's Price 10c

FREE Stenographer's Note Book Stand; supports the book at a natural angle for reading, and saves eye strain. 200 of these will be given free with each purchase Thursday morning. Only one to a customer.

Office Books
Day Books, Cash Books, Ledgers, Journals, and all types of Record Books. Appraiser's Price
⅓ to ½ Off

CHRISTMAS CARDS AND BIRTHDAY GREETING CARDS
Appraiser's Price
4c, 8c, 12c, 18c

STATIONERY
Correspondence Cards, with envelopes; 24 each. Regular $1.50. Appraiser's Price 84c
Old Mill Envelopes, colored tissue lined. Regular 35c. Appraiser's Price 17c

STATIONERY
Fancy Box Stationery of superior quality all reduced. One small lot, regular $3.75. Appraiser's Price 95c
Initial Correspondence Cards. Regular price, $1.50 box. Appraiser's Price, box 15c

SCHOOL SUPPLIES
This entire stock of School Supplies has been reduced to close out.
Buy here now and save. Everything on sale at Appraiser's Prices.

PAPER CLIPS
Standard Gem Paper Clips. Regular $1.50 per 1,000. Appraiser's Price 50c

PENCILS
Genuine English Pencils. Regular 5c values. Appraiser's Price, dozen 28c

BLOTTING PAPER
Size 19 x 24, extra weight; colors, green or white. Appraiser's Price, sheet 5c

PENCILS
Faber's Copying Pencils. Regular $1.00 dozen. Appraiser's Price, dozen 50c

CARBON PAPER
Size 8½ x 13, in standard color of purple only. Regular $4.50 box. Appraiser's Price, $1.00

PENCILS
Blaisdell Copying Pencils, made in Philadelphia. Regular 15c each. Appraiser's Price, doz. 50c

WIRE BASKETS
Wire Letter Baskets, of standard size. Regular $1.00. Appraiser's Price 15c

PENHOLDERS
One large lot of Standard Cork-End Penholders. Regular 15c. Appraiser's Price, each 4c

CARTER'S INK
One large lot of 2-oz. size. Regular 10c. Blue-Black only. Appraiser's Price 2 for 15c

ADDING MACHINE ROLLS
Standard 2¼-inch. Appraiser's Price, each 12c

AN AVALANCHE OF BARGAINS

MACEY-ABELL CO., LTD.

NO CHARGES — 617-619 VIEW STREET — ALL SALES FINAL

LIGHT SPEED NEEDS 50 YEARS TO GAUGE

PROFESSOR SPENDS LIFETIME IN ESTIMATING VELOCITY OF LIGHT RAYS

American Ethnologist Discovers Pre-Historic Pueblo 500 to 800 Years Old—Interesting Relics

PHILADELPHIA, Nov. 22.—Professor Albert A. Michelson, of the University of Chicago, told the Autumn meeting of the National Academy of Sciences that light travels at the rate of 299,796 kilometres, or approximately 186,173 miles per second. This figure, the most accurate estimate of the velocity of light ever made, crowned a labor of love that began more than fifty-three years ago, when the scientist was a student in the Naval Academy, from which he graduated in 1873.

In announcing his latest figures, which will make it necessary to revise all previous estimates of the speed of light, Dr. Michelson said the "real reason" for his interest in determining the exact speed of light was that "it was just good fun."

Although his experiments on the velocity of light began in the Naval Academy, Dr. Michelson waited until 1878 to make public his first figure. At that time his studies indicated that the speed of light was 299,000 kilometres per second, or approximately 186,213 miles. His latest and finally determined figures for the velocity of light show that light travels sixty-four kilometres, or approximately forty miles less than the estimate Dr. Michelson made forty-four years ago.

Several years after his first announcement in 1878, Dr. Michelson's co-worker, Simon Newcomb, of the United States Naval Observatory, improved the former's estimate by showing that light travelled fifty kilometres slower than Dr. Michelson's estimate. Newcomb said the speed of light was 299,810 kilometres, or a little less than 186,182 miles; to be more exact, 186,181.60 miles per second.

Generally Accepted

Since then Newcomb's figure has been the most generally accepted one. The latest Michelson figure, which will displace that of Newcomb, indicates that light travels fourteen kilometres (nearly nine miles) slower than the rate most generally accepted to be correct in recent years.

When asked whether his final determination for the velocity of light would make it necessary to revise measurements of planetary distances, Dr. Michelson said it would have no effect on such measurements, as there were other factors used in obtaining such measurements which varied more than the speed of light. His observations, he said, had no practical benefits and would not affect the Einstein theory of relativity. Although he estimated that his computations were correct to within two parts in a million, Mr. Michelson, who will be seventy-four years old on December 19, announced his intention of continuing his study of the velocity of light during the Christmas holidays. His present conclusions were drawn from observations made over the most accurately measured base line in the world, twenty-two miles long, between Mount Wilson and Mount Antonio, California.

Longer Base Line

Although his computations have practicaly reached perfection, in the opinion of his friends, Dr. Michelson said he hoped to repeat his researches, using a base line of between eighty and 100 miles. During the Christmas holidays, when the atmosphere would be clearer than that of the four Sumger months this year when he completed his measurements, Dr. Michelson announced that he might continue his work on the velocity of light, although friends have urged him to be content with his achievement.

In making his report, Dr. Michelson, who is president of the academy, did not read from a paper, but spoke extemporaneously, illustrating his experiment with blackboard charts prepared as he went along. He explained how he projected a powerful light through a narrow slit and to a mirror which was spinning at the rate of 30,000 revolutions per minute. The light was reflected to the far end and was thrown back by another reflector to the original source. Knowing the rate at which the mirror was revolving and the distance between the two stations he was able to calculate the velocity of light.

Dr. Michelson explained that he made five series of observations with mirrors, having eight, twelve and sixteen facets spinning at different speeds. The observations showed "remarkable agreement." The five series of observations showed the velocity of light to be 299,795 kilometres, 299,799 kilometres, 299,796 kilometres, 299,796 kilometres, and 299,796 kilometres. He, therefore, felt justified in accepting 299,796 kilometres per second as the final record.

Dr. Michelson gave away the secret of his interest in measuring the speed of light by relating a story of a colleague who interrupted a game of billiards by demanding to know "Why in the world are you interested in measuring light?"

"If you want to know the real reason, it is because it is such good fun," replied Dr. Michelson.

Dr. Michelson was the first American scientist to win the Nobel prize and has won many honors from a score of universities in the country and abroad.

Pre-Historic Pueblo

Dr. J. Walter Fewkes, of the Bureau of American Ethnology, Washington, told the academy of the discovery of a pre-historic Pueblo, said to be from 500 to 800 years old, situated between the Painted Desert and the Colorado River. The ruins, he said, were excavated from June to September of this year and brought to light many interesting relics of a people who were sun, sky and earth worshippers.

The name Elden Pueblo was given to the ruin, because of the neighborhood of Elden Mesa, an eastern spur of the San Francisco Mountains. The ancient Pueblo is about six miles east of Flagstaff, Arizona, and about 200 yards west of the National Trail Highway.

The discovery, according to Dr. Fewkes, was a valuable addition to the present knowledge of the archaeology of the western part of the area south of the Colorado River, which has hitherto been practically unknown archaeologically.

The new Pueblo, he continued, was practically unknown to any scientific man before May, although the artificial appearance of the clearing in the pines had been recognized as the site of a settlement from the time Flagstaff was settled by white people. The excavation was financed by the Bureau of American Ethnology of the Smithsonian Institution.

The Pueblo is rectangular, about 150 feet long and twenty-five feet wide. It contains one ceremonial room, which was used for councils and religious purposes. The masonry, said Dr. Fewkes, was perhaps the crudest of all the Pueblos and many of the stones that formed the walls were megaliths and set on edge.

As no Pueblo of this magnitude has ever before been excavated in the same vicinity, according to Dr. Fewkes, Elden Pueblo may serve as a type of many others in the extensive area situated at the base of the San Francisco Mountains.

"The Elden Pueblo is claimed by the Hopi Indians as one of their ancient settlements in their migrations from the Navajo Mountains in Northern Arizona to their present home, but they remember no specific name to apply to it," said Dr. Fewkes.

"Elden Pueblo is said to have been built by the Honani and Snake people, the oldest clans of the Hopi tribes. This claim is supported by the character of the objects found in the ruins and still in use by modern Hopi people.

"Two cemeteries were located near Elden Pueblo, one situated on the western side not far from the outer wall, and one on the north side. Both cemeteries were partially excavated and a large and typical collection of mortuary objects was brought to light. These will be deposited in the United States National Museum. Most of the ceramic specimens in the collection belong to a few different types, all of which are very old in character. The decorated types are corrugated ware, and black on white, but the collection contains also a few specimens of red and some undecorated ware. The decorations are mostly confined to the interior surface of the white jars, which take the form also of mugs, food bowls, dippers and various culinary objects. The most interesting effigies made of clay and decorated in brown were also obtained.

"About 150 skeletons were excavated, of which a well-chosen collection was brought back for students of physical anthropology.

"A general conclusion, resulting from the study of these ruins, is that the ancient people who inhabited this building were related to modern clans of Hopi Indians. Both the architecture and ceramics point to a respectable antiquity of five hundred to eight hundred years, as the decorations are archaic and the masonry crude. There is no doubt that the building is pre-historic in character, but its date in terms of the Christian era is uncertain. The designs on the pottery were distinctly characteristic and recall those of the oldest ruin of the Hopi. The suggestion that the region was inhabited five hundred to eight hundred years ago is speculative and should be verified by new data.

"One hope of the work done at Elden Pueblo is that it may extend the boundary of Pueblo ruins to a point west and south of any thus far recognized."

Kings and Queens at Stockholm Royal Wedding Reception

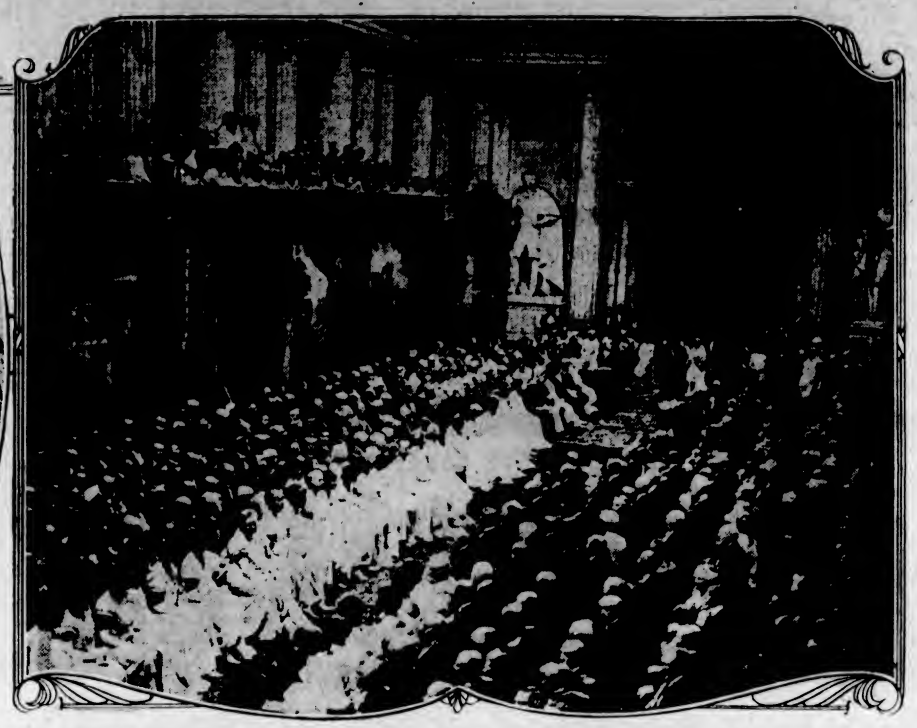

Above Photos Are the First to Be Received in America of the Wedding of Prince Leopold and Princess Astrid in Stockholm. On the Left Is Shown the Beautiful Princess of Sweden Photographed in Her Unique Bridal Headdress. On the Right Is Shown a General View of the Guests Present in the Royal Palace at Stockholm During the Reception Which Followed the Civil Ceremony. At the Extreme End Are Seated the Kings and Queens of the Scandinavian Counfries and Belgium.

Monarch and Ex-Monarch Not in Dangerous State

DOORN, Holland, Nov. 23.—The condition of former Emperor William, who has been confined to bed with what has been described as rheumatism or a bad attack of lumbago, is now such that he will be able to leave his bed when good weather sets in. This announcement was made by court physicians this morning.

BUCHAREST, Nov. 23.—King Ferdinand was well enough yesterday to invite Rabindranath Tagore, the British-Indian poet, to luncheon, prior to the latter's departure for Constantinople.

The news that the King had entertained the distinguished visitor had a reassuring effect on the public, bewildered by contradictory reports as to the monarch's condition.

Probably Nature provides a woman with a double chin so that when one gets tired out she can use the other one.

Grenadier Guards Again At Pre-War Standards

LONDON, Nov. 23.—The Grenadier Guards, whose ranks long were filled with only six-footers, has gone back to its traditional height requirement, lowered to five feet ten inches in April, 1925, because of the difficulty of getting six-foot men good enough.

Grenadiers are now fully recruited and the standard height has been lifted again to six feet.

LOCK OF BYRON'S HAIR FOR AUCTION

Many Interesting Art Collections to Be Sold in New York—Old Furniture on Block

NEW YORK, Nov. 22.—A lock of Byron's hair and the portrait Joseph Fagnani painted of him, with his long curls and his collar open at the throat, will go on sale in the Anderson Galleries.

The picture is one of 239 examples or the work of American and foreign painters in the auction. With it, besides Byron's hair, goes a lock of that of the Countess Guiccioli and a framed letter from her which praises the portrait. It was made from a miniature she owned.

The paintings are from the Arlington Art Galleries, and are now being placed on sale by the owner, C. G. Heney. Zorn, Childe Hassam and George Innes, Jr., are among the artists whose work is represented.

The sale is one of a series of important auctions. At the Andedson Galleries the library of Simon Schwartz, of New Orleans—one of the most complete collections dealing with French activities in the development of the southwest—will be sold. The collection includes many autographs, documents and early broadsides relating to the Louisiana territory and the Mississippi Valley.

At the American Art Galleries, the decorations from the Chateau de Courcelles will be sold. The collection was brought to this country by M. H. S. de Souhami, Parisian collector. Gothic and Renaissance furniture, including two fifteenth century cupboards and the fifty-four painted panels from the dining-room of the Chateau will be among the objects sold.

Other collections to be disposed of are the Chinese collections of H. B. Dominick and Mrs. Julius Chein, and the early sporting library of Walter C. Noyes.

Listless, Tired Women Quickly Restored

Headaches and Depression Pass Away When System Is Regulated

Must Overcome Constipation

No other remedy acts so quickly on tired women as Dr. Hamilton's Pills. They cleanse, regulate and tone the system, appetite sharpens up, headaches disappear, strength and buoyant spirits return. To feel good, to be your own self again, use Dr. Hamilton's Pills frequently. 25c at all dealers. (Advt.)

Corns

removed — root and all

No one need suffer from corns. They are perfectly easy to remove if you go about it in the right way. To get rid of corns bodily take a Radox foot bath. When you dip your foot into a foot bath containing Radox Bath Salts, the dead skin combines with the Radox Bath Salts to form a protein salt of the actual corn itself. This protein salt dissolves in water like ordinary salt, and so loosens the corn that it may be lifted out bodily, root and all. Radox does not affect the living skin; it is only the dead skin of the actual corn which is dissolved. Your druggist can supply Radox. Half pound pink package 60c.

Radox Bath Salts

Sole Importers: Gyde & Son, Montreal

CHILBLAINS nearly drive you crazy with their itching stinging, burning ache?

Radox is just as effective for Chilblains as it is for Corns. Put your feet every night in a Radox foot bath, and soon the red, swollen patches will be gone, the itching will stop and you will enjoy foot comfort again.

health giving water

Drink freely this sparkling natural beverage, whose medicinal qualities are so justly famed, even to the popular Spas of far Europe. A big tiled pool is provided for bathing, as well. Let Nature work while you play, bringing bounding health and energy to your run-down system.

Harrison Hot Springs Hotel.

offers you the comforts and luxuries of modern life, as well as facilities for recreation and pleasure. Golf, tennis, bowling, trap-shooting, riding, climbing, fishing, boating, dancing. A popular rendezvous at all seasons, at—

HARRISON HOT SPRINGS, B.C.

RATES

$35.00 Per Week and Up

Write for Booklet!

CLEAN KIDNEYS BY DRINKING LOTS OF WATER

Take Salts to Flush Kidneys if Bladder Bothers or Back Hurts

Eating too much rich food may produce kidney trouble in some form, says a well-known authority, because the acids created excite the kidneys. Then they become overworked, get sluggish, clog up and cause all sorts of distress, particularly backache and misery in the kidney region, rheumatic twinges, severe headaches, acid stomach, constipation, torpid liver, sleeplessness, bladder and urinary irritation.

The moment your back hurts or kidneys aren't acting right, or if bladder bothers you, begin drinking lots of good water and also get about four ounces of Jad Salts from any good pharmacy, take a tablespoonful in a glass of water before breakfast for a few days and your kidneys may then act fine. This famous salts is made from the acid of grapes and lemon juice, combined with lithia, and has been used for years to flush clogged kidneys and stimulate them to activity; also to neutralize the acids in the system so that they no longer irritate, thus often relieving bladder disorders.

Jad Salts cannot injure anyone, makes a delightful effervescent lithia-water drink which millions of men and women take now and then to help keep the kidneys and urinary organs clean, thus often avoiding serious kidney disorders. (Advt.)

The BUSINESS Clearing house of Victoria

MANY hundred advertisements, offering every conceivable kind of business for sale, appear in the "Business Opportunities" columns of The Daily Colonist Classified Ads each month.

There is scarcely a business offered for sale by local brokers that is not advertised in Colonist Classified Ads.

The buying public realize The Colonist leadership in "Business Opportunities" and instinctively turn to The Colonist for better buys

The "Business Opportunities" classification of The Daily Colonist Classified Ads. is the recognized BUSINESS CLEARING HOUSE of Victoria

See--

COLONIST Classified ADS

The large number of "Business Opportunities" advertisements in The Daily Colonist Classified Ads. assures everyone a satisfactory selection.

MASONIC SUMMER TOUR TO EUROPE

PARTY WILL LEAVE JULY 16 UNDER AUSPICES OF TORONTO LODGE

Visit Will Be Made to Interesting Places in Great Britain and Ireland, and on Continent

Planned exclusively for members of the Masonic Order and their families, a special Summer tour for 1927 has just been announced. The tour is being conducted under the auspices of the Queen City Lodge, Toronto. Members of the fraternity making the trip will be taken through many of the most interesting districts in England, Scotland, Ireland, Wales and, if they wish, parts of the Continent, under the direction of Pitman Tours, Limited, Montreal, and Messrs. Brandwood & Hetherington, Toronto, jointly, in conjunction with the Anchor-Donaldson and Cunard Steamship Lines.

Use Steamer Athenia

The party will leave Montreal by the Anchor-Donaldson liner Athenia on July16, arriving at Glasgow on the 24th. The next day will be spent in a tour by motor coach to Ayr, Robert Burns' birthplace, returning in the evening to Glasgow. Edinburgh will be visited on the 26th by way of the famous Trossachs route, via rail, lake steamer and coach. En route Loch Lomond, Loch Katrine, Aberfoyle, Inversnaid, etc., will be visited. In Edinburgh excursions by rail and coach will be made to Melrose Abbey, and Abbotsford, the home of Sir Walter Scott. The next day will also be spent in the Scottish capital in a complete tour of the city by auto coach, visiting various places of interest, proceeding in the afternoon southward to the English lake district, a tour of which will commence at Keswick.

On July 29 the party will arrive at Windermere, the heart of the district, with a coach drive to Ullswater, proceeding late in the day to Chester. Members of the craft will explore this quaint old city, proceeding later to Leamington Spa, where the next day a tour of the surrounding country will be made.

Spend Three Days in London

This includes a drive to the famous Shakespeare country, visiting Kenilworth, England's most picturesque ruin; Warwick, with its famous castle; Stratford-on-Avon, Shottery and Henley-in-Arden. On August 2 the party will visit Oxford. Opportunity will be given members of the craft to see the principal colleges, including Magdalen, All Souls, etc., proceeding to London late in the day. The next three days will be spent in London, during which period sightseeing drives will be arranged to all sections of the city and environs. The next day will include an excursion to Windsor Castle and Hampton Court, the day terminating with a sail by steam launch through the magnificent scenery of the lower Thames valley. On August 6 the party is scheduled to proceed to Southampton, embarking on the Cunard liner Ascania for Montreal, where they will arrive about August 15.

Extension trips have been arranged for those members of the party who have further time at their disposal after August 6. One such extension tour covers North Ireland, another Belgium and France, and a longer one Holland, Belgium, Germany, France and Switzerland, in three weeks.

E. & N. RAILWAY NEW SCHEDULE EFFECTIVE NOVEMBER 21

The afternoon train for Wellington and way points will leave Victoria at 4:55 p.m., instead of 3 p.m. as at present. Also the morning train from Wellington to Victoria will arrive Victoria at 10:50 a.m. instead of 12 noon. There will also be a train from Victoria to Port Alberni daily except Sunday at 9 a.m., instead of tri-weekly as at present. The balance of schedule will remain the same.

NEW WINTER SCHEDULE TO GULF ISLANDS EFFECTIVE MONDAY, NOVEMBER 8

The steamer Otter will leave Belleville Street Wharf every Monday and Wednesday at 7:15 a.m., and every Thursday at 8 a.m., for Gulf Island points. Also the Princess Royal leaves Victoria every Tuesday at 11 a.m., calling at Port Washington, Ganges and Mayne Island en route to Vancouver.

CUNARD ANCHOR ANCHOR-DONALDSON

CANADIAN SERVICE FROM HALIFAX

TO PLYMOUTH-HAVRE-LONDON
Antonia....Dec. 12 Ausonia....Jan. 17

TO LIVERPOOL-BELFAST-GLASGOW
Letitia....Dec. 12

FROM NEW YORK TO QUEENSTOWN AND LIVERPOOL
Samaria...Nov. 27 Scythia....Dec. 4

TO CHERBOURG AND SOUTHAMPTON
Berengaria....Nov. 31, Dec. 15, Jan. 2
Aquitania....Jan. 14, Feb. 2

TO PLYMOUTH-CHERBOURG-LIVERPOOL
Mauretania....Dec. 1

TO LONDONDERRY AND GLASGOW
Cameronia....Dec. 4
Transylvania....Dec. 11

TO PLYMOUTH-HAVRE-LONDON
Carmania...Dec. 8 Ascania....Dec. 23

FROM BOSTON TO QUEENSTOWN AND LIVERPOOL
Samaria...Nov. 28 Alaunia....Dec. 12

CANADIAN CHRISTMAS SAILINGS FROM HALIFAX

TO PLYMOUTH-HAVRE-LONDON
S.S. Antonia....Dec. 12

TO BELFAST-LIVERPOOL-GLASGOW
S.S. Letitia....Dec. 11

FROM ST. JOHN TO BELFAST-LIVERPOOL-GLASGOW
S.S. Letitia....Dec. 11

Money orders, drafts and travelers' cheques at lowest rates. Full information from local agents or Company's offices, 622 Hastings St. W., Vancouver, B.C.

MILL BAY FERRY

Ferry Leaves MILL BAY		Ferry Leaves BRENTWOOD
8:30 a.m.—Monday Only—7:30 a.m.		
10:15 a.m.	Daily Including Sunday	9:15 a.m.
12:00 noon		11:00 a.m.
2:30 p.m.		1:30 p.m.
4:15 p.m.		3:15 p.m.
6:00 p.m.		5:00 p.m.

UNION STEAMSHIPS, LTD.
To All B.C. Coast Points
Prince Rupert, Stewart, Anyox, Etc. New Steamers
GEO. McGREGOR, Agent
1 Belmont Bldg. Phone 1925

Salvage Queen Works On Sunken Log Barge

VANCOUVER, Nov. 23.—Work of salvaging the log barge Black Wolf, which struck a rock and filled in Tredwell Bay, Slingsby Channel, about a week ago, is proceeding satisfactorily. The steamer Salvage Queen, of the Pacific Salvage Company, is alongside for lifting operations. The craft was saved from sinking by the buoyancy of her log cargo.

C.N.R. Official in London

Mr. E. B. de la Giroday, an official of the Canadian National Railways at Vancouver, who was born in Mauritius, is at present in London with the object of establishing direct trade between Mauritius and British Columbia. He stated that an association has been formed for the reception of Mauritian immigrants in British Columbia and their training in agriculture.

CANADIAN PACIFIC RAILWAY TRANSCONTINENTAL TRAIN SERVICE

The "Imperial" leaves Vancouver at 9:00 p.m. daily for Calgary, Winnipeg and Montreal. The "Toronto Express" leaves Vancouver at 8:30 a.m. daily for Calgary, Winnipeg and Toronto. Both trains carry Standard and Tourist Sleepers, also Compartment Observation Cars. The "Imperial" and "Toronto Express" make connection at Calgary for Edmonton. There is also a through Standard Sleeper from Vancouver to Chicago operated on the "Imperial." The Coast-Kootenay train leaves Vancouver at 7:30 p.m for Okanagan and Kootenay points, carrying through Standard Sleeper to Nelson. For further information phone 1270 or 121, or call at the City Ticket Office, 1102 Government Street, or the Wharf Ticket Office.

When You Go To SAN FRANCISCO STOP AT THE HOTEL STEWART

On Geary Street, just off Union Square, close to best stores, cafes, theatres. Good accommodations at moderate rates. Best known meals in United States. Breakfast 50c, 60c, 75c; Lunch 65c (Sundays 75c); Dinner $1 (Sundays $1.25). Municipal car passes door. Stewart Bus meets trains and steamers. Advisable to make reservations in advance of arrival.

HOME is Calling You This CHRISTMAS

Special Sailings to ENGLAND-IRELAND SCOTLAND-FRANCE-BELGIUM

Your folks long to see you. Decide now to go home for this Christmas. Book your passage on a superb White Star Ship. It will prove the jolliest holiday you've ever had.

Halifax, Plymouth, Cherb'rg, Antwerp
PENNLAND . Dec. 6

Halifax, Queenstown, Liverpool
BALTIC . Dec. 13

Fares to British Ports
Cabin or 2nd Class — Third Class
$145-$135 up one way $85 up
$290-$270 up return $155 up

Call, write or phone for complete information.
114 Rogers Bldg., Vancouver, B.C., 1333 Fourth Avenue, Seattle, Wash. or Local Steamship Agents

Largest steamers from Montreal
WHITE STAR LINE CANADIAN SERVICE

CALIFORNIA

SAILINGS FROM VICTORIA
SS. EMMA ALEXANDER Sunday, November 28, 9 A.M. — SS. RUTH ALEXANDER Sunday, December 5, 9 A.M.
Super-Ship H. F. ALEXANDER
Sails From Seattle Every Tuesday at 5 P.M.
Reduced Winter Return Fares Are Now in Effect
Through Service to New York via Panama Canal
W. M. ALLAN, General Agent
900 Government Street — Phone 45
THE ADMIRAL LINE
Pacific Steamship Co.

ASHES OF SHIPPING MAN TO GO TO SEA

Captain Crawford, of Aorangi, Will Be Asked to Scatter Remains in South Seas

VANCOUVER, Nov. 23.—Ashes of Major C. Gardiner Johnson, pioneer shipping man of Vancouver, who died last Friday night, will be scattered over the waves somewhere between Honolulu and Suva some moonlight night, according to the last wish of the deceased.

Mr. Johnson cruised the South Seas in his youth and never missed an opportunity to visit them. Years ago he agreed with his friend, Captain Sydney Phillips, of the Canadian-Australasian Royal Mail Line, that whoever died first, the survivor would take the other's ashes and on a moonlight night scatter them to the waves they both loved.

Captain Phillips is now marine superintendent for the Canadian-Australasian Royal Mail Line at Sydney, N.S.W., and his duties will not permit him coming up to carry out the agreement, but it is intended to ask Captain R. Crawford, R.N.R., commander of Ms. Aorangi, and another intimate friend of Mr. Johnson to carry out the agreement.

The pallbearers at the funeral this afternoon were Mr. F. W. Peters, Mr. William Howie, Mr. S. J. Coulthard, Mr. W. W. Boultbee, Mr. J. K. Cavers and Mr. T. E. L. Taylor. Rev. C. C. Owens officiated at the funeral ceremony, which took place at the residence.

NOTICE TO MARINERS

Mariners are hereby notified that the wooden slatwork day mark of the Turtle Head beacon, Burrard Inlet, B.C., has been carried away.

The day mark will be replaced in the near future.

A. W. R. WILBY,
Agent, Dept. of Marine.

Weather Report

Pachena—Rain; northwest, fresh; 29.58; 51; choppy.

Estevan—Rain; southeast, light; 29.44; 52; moderate swell.

Carmanah — Rain; east; 29.45; moderate swell.

Cape Beale—Light rain; east; 29.45; moderate swell.

Alert Bay—Rain; southeast; 29.58; 48; rough.

Prince Rupert—Clear; calm; 29.64; 36; smooth.

Cape Lazo—Overcast; rain; calm; 29.61; 47; foggy.

GRANT HAS BIG CARGO TO BE UNLOADED HERE

American Mail Liner Is Bringing in Close to 2,400 Tons of Freight—Due Here December 2

With 2,380 tons of freight, one of the largest shipments of the year, consigned to this port, the American Mail Line steamship President Grant left Yokohama on Monday, en route to this port. Included in the shipment to be unloaded here is 2,100 tons of Japanese oranges, totalling 160,000 boxes.

For Seattle the Grant has 2,250 bales of raw silk and over 3,000 tons of mixed Oriental goods including 350 tons of cocoanut oil. Her passenger list and mail are light.

Efforts are being made to bring the vessel into port one day ahead of schedule, according to advices received by her local agents, and the ship will be speeded up on her voyage across.

"That man there is wanted in Chicago."

"What for?"

"He is a crook."

"Why do they want any more crooks in Chicago?"

Ocean and Coastwise Movements

VESSEL MOVEMENTS

SEATTLE, Nov. 23.—Arrived: A. C. Fitzsimmons, Eldorado, San Pedro; President Jefferson, Tacoma; Border King, Gray, Loch Katrine, Vancouver. Sailed: Eldorado, Tacoma; H. F. Alexander, San Francisco.

EVERETT, Nov. 23.—Sailed: Ms. Admiral Peary, San Francisco.

PORTLAND, Nov. 23.—Arrived: Point Judith, Mobile; Koyo Maru, Miiki, Necanicum, San Francisco. Sailed: Missourian, Boston; Loch Tay, Melbourne.

TACOMA, Nov. 23.—Arrived: Brookdale, Port Angeles. Sailed: President Jefferson, Seattle.

SAN FRANCISCO, Nov. 23.—Arrived: Melville Dollar, Newport News; Shasta, Tiverton, Cardiganshire, Admiral Dewey, F. S. Loop, Astoria; Alvarado, Aberdeen; Northland, Port Angeles; Oleon, New York; Viking, Seattle; Point Fermin, Everett. Sailed: Helen P. Drew, Greenwood, Robert E. Hopkins, New York; Omaha, San Diego; Admiral Schley, Portland; Viking, San Pedro; J. B. Stetson, Grays Harbor; Emma Alexander, Seattle; John C. Kirkpatrick, Coos Bay.

Arrived

SHANGHAI, Nov. 22.—President Jackson, Seattle.

NEW YORK, Nov. 23.—Jane Christensen, Seattle.

YOKOHAMA, Nov. 20.—Atlantic City, Portland. 22nd, Asiatic Prince, San Pedro.

MALTA, Nov. 22.—Savoia, Portland.

SHANGHAI, Nov. 23.—Yokohama Maru, Seattle.

MANILA, Nov. 23.—Roseric, San Francisco.

PHILADELPHIA, Nov. 23.—Harry Luckenbach, San Francisco.

GALVESTON, Nov. 23.—Edgar F. Luckenbach, San Francisco.

Sailed

NEW YORK, Nov. 23.—D. G. Schofield, Los Angeles.

PANAMA, Nov. 22.—West Nilus, San Francisco.

STEAMER ARRIVALS

Doric, at Glasgow from Montreal.

Mirach, at Rotterdam from Montreal.

Hellig, at Halifax from Copenhagen.

Scatwell, at Montreal from Hemburg.

Regina, at Montreal from Liverpool.

Brecon, at Montreal from London.

WIRELESS REPORT

(Estevan 8 p.m.)

Princess Maquinna, at Florencia Island, 4 p.m., northbound.

Mission Boat Columbia, at Blenkinsop Bay.

Rochelle, sixty miles from Powell River, 8 p.m., bound Esquimalt.

Cuprum, left Vancouver 4:40 p.m., bound Seattle.

Canadian Farmer, Ocean Falls to San Pedro, 116 miles from San Pedro.

Brookines, Bellingham to San Francisco, 220 miles from Bellingham.

Gyoko Maru, Astoria to Yokohama, 140 miles from Estevan.

Arabia Maru, Seattle to Yokohama, 1,650 miles from Estevan at noon.

York City, Yokohama to Vancouver, 360 miles from Estevan.

Manju Maru, 357 miles from San Pedro.

Tenpaisen Maru, Grays Harbor to Yokohama, 300 miles from Grays Harbor.

E. D. Kingsley, hove to for bad weather off Barkley Sound.

Meiwu Maru, 350 miles from Vancouver, outbound.

China Maru, Miike to Vancouver, 1083 miles from Estevan.

Norwich City, San Pedro, 800 miles southwest of Estevan.

Ayaha Maru, bound Portland, 452 miles from Columbia River.

Canadian Observer, Ocean Falls to San Pedro, 473 miles from San Pedro.

C.G.M.M. MOVEMENTS

Canadian Freighter, en route Panama to Victoria; arrive Victoria November 29.

Canadian Highlander, en route Kingston to Avonmouth; arrive January 27.

Canadian Importer, left Union Bay for Chatham; arrive January 6.

Canadian Pioneer arrived Vancouver November 22; sails Australia December 8.

Canadian Planter, at Montreal.

Canadian Prospector arrived Vancouver, November 22; sails Halifax, November 25.

Canadian Ranger, discharging at Montreal.

Canadian Seigneur, discharging at London; sails for Vancouver November 25.

Canadian Skirmisher, en route Kingston, Jamaica, thence to United Kingdom, arrive January 6.

Canadian Transporter, en route Glasgow to Halifax, thence Vancouver; arrive December 27.

Canadian Winner, en route Antwerp to Vancouver; arrive January 5.

SHIPPING CALENDAR

To Arrive

Empress of Russia, from Orient, November 29.

Tokiwa Maru, from Orient, December 1.

President Grant, from Orient, December 2.

London Merchant, from United Kingdom, December 2.

To Sail

Philoctetes, for Orient, November 25.

President Jefferson, for Orient, November 30.

Empress of Canada, for Orient, December 2.

Iyo Maru, for Orient, December 2.

Africa Maru, for Orient, December 4.

TRANSPACIFIC MAILS NOVEMBER, 1926

China and Japan

President Jackson—Mails close November 6, 4 p.m. Due at Yokohama November 18; Shanghai, November 23; Hong Kong, November 27.

Empress of Asia—Mails close November 11, 5 p.m. Due at Yokohama November 23; Shanghai, November 27; Hong Kong, November 30.

President McKinley — Mails close November 18, 4 p.m. Due at Yokohama, November 30; Shanghai December 5; Hong Kong, December 9.

Philoctetes—Mails close November 25, 12 noon. Due at Yokohama December 9.

President Jefferson — Mails close November 30, 4 p.m. Due at Yokohama December 13; Shanghai, December 17; Hong Kong, December 21.

Australia and New Zealand

Niagara—Mails close November 17, 6 p.m. Due at Auckland December 6; Sydney, December 11.

Ventura—Mails close November 20, 4 p.m. Due at Sydney December 14.

Makura—Mails close November 25, 4 p.m. Due at Wellington December 20; Sydney, December 25.

Had Salt Rheum All Over Her Hands

Mrs. Herbert J. Mason, Grand Falls, N.B., writes:—"I had salt rheum all over my hands and especially between my fingers. It got so bad it was impossible for me to put them in water or do my housework. After trying many medicines and salves, that did me no good, I heard of

BURDOCK BLOOD BITTERS

being so wonderful, and after taking three bottles I am entirely relieved of my trouble. I am sure I can't recommend B.B.B. too highly to those who have salt rheum like I had."

B.B.B. is manufactured only by The T. Milburn Co., Limited, Toronto, Ont.

C.P.R. TO RUN TRAINS DIRECT TO STEAMERS

Special Winter Service From Winnipeg to Saint John to Connect With Ocean Liners

Beginning December 1 with the sailing of the Canadian Pacific liner Melita from Saint John, the whole Winter season of sailings from the New Brunswick port will be featured by a development that was tried out with very satisfactory results during the last few sailings of the 1925-26 Winter season. To obviate all delay and to insure the utmost possible comfort and dispatch for passengers by C.P.R. ships, through tourist sleeping cars will be operated on C.P.R. trains from Winnipeg direct to the ship's side at Saint John. It was found last season that this special service was so much appreciated by travelers that it has been decided to put it in force for every one of the sailings of C.P. liners from Saint John between December 1 and April 12.

For the Christmas and New Year's traffic overseas this development has been extended to include the operation of through sleeping cars, not only from Winnipeg, but also from Edmonton, Calgary and Moose Jaw. The sailings take in the following vessels:

Ss. Melita, December 1, Cherbourg, Southampton and Antwerp; Ss. Montroyal, December 7, Liverpool, via Belfast; Ss. Metagama, December 11, Liverpool, via Greenock; Anchor-Donaldson Ss. Letitia, December 11, Belfast, Liverpool and Glasgow; Ss. Minnedosa, December 15, Cherbourg, Southampton and Antwerp; Ss. Montcalm, December 15, Liverpool, via Belfast; and Ss. Montnairn, December 23, Liverpool and Greenock.

Indications already point to the fact that these ships will be heavily patronized by passengers from the West of Canada in view of the special facilities offered, while there will also be a large contingent of travelers from Ontario and Quebec. Attention is further drawn to the fact that the Ss. Melita, sailing December 7 and arriving overseas in ample time for Christmas, is offering tourist third cabin accommodation for passengers, a concession that has in the past been greatly appreciated and of which full advantage is being taken.

Shipping Information

SUNRISE AND SUNSET NOVEMBER

Time of sunrise and sunset (Pacific Standard time) at Victoria, B.C., for the month of October, 1926.

	Sunrise	Sunset		Sunrise	Sunset
1	6:56	4:54	16	7:22	4:33
2	7:01	4:53	17	7:23	4:32
3	7:02	4:51	18	7:27	4:31
4	7:04	4:50	19	7:28	4:30
5	7:05	4:48	20	7:29	4:28
6	7:07	4:47	21	7:30	4:28
7	7:08	4:45	22	7:32	4:28
8	7:11	4:44	23	7:34	4:27
9	7:12	4:43	24	7:35	4:26
10	7:14	4:41	25	7:36	4:25
11	7:13	4:42	26	7:38	4:24
12	7:17	4:38	27	7:36	4:24
13	7:19	4:37	28	7:40	4:23
14	7:20	4:33	29	7:42	4:23
15	7:22	4:33	30	7:43	4:22

TIDES AT VICTORIA

Date	Time H. M.	H't Ft.	Time H. M.	H't Ft.	Time H. M.	H't Ft.	Time H. M.	H't Ft.
1	8:42	4.7	12:31	3.3	16:14	3.3		
2	0:36	6.4	6:37	3.1	11:06	3.3	20:22	4.8
3	1:57	6.7	7:32	3.4	12:24	3.3	20:33	3.3
4	3:41	6.3	8:06	3.3	13:35	3.3	20:23	1.3
5	3:26	7.1	8:36	6.3	13:30	3.5	21:33	2.1
6	4:34	7.2	9:04	6.5	13:36	3.7	22:04	2.3
7	5:41	7.4	3:33	7.3	14:03	3.3	22:44	1.3
8					14:23	3.0	23:37	1.0
9					14:49	9.1		
10	0:13	1.6					15:24	3.6
11	1:02	1.7	11:44	3.4	13:16	3.3	16:07	3.9
12	1:58	2.0	11:26	3.3	14:33	7.3	16:23	1.3
13	2:43	2.3	10:58	3.4	16:38	7.3	18:04	7.3
14	3:38	3.3	11:02	3.4	17:41	3.3	22:02	6.7
15	4:33	4.0	11:44	3.3	13:33	3.3	23:46	3.7
16	5:30	4.3	12:02	6.7	13:13	4.1		
17	1:14	6.3	6:26	3.6	12:33	6.0	19:33	3.9
18	2:22	7.6	7:16	6.2	13:33	9.3	20:33	2.1
19	4:37	7.6	8:06	7.9	13:34	6.3	21:13	1.4
20	6:36	7.3	3:31	7.3	13:47	9.3	21:33	1.1
21	7:18	3.3	3:33	3.0	14:36	3.3	22:31	1.0
22	3:34	3.3	10:32	3.4	14:18	6.3	23:16	1.3
23	3:19	3.3	12:32	3.3	14:21	9.0		
24	0:00	1.7	10:02	6.9	13:32	3.6	14:12	3.0
25	0:43	2.3	10:43	3.6				
26	1:21	2.3	11:01	9.0				
27	2:10	2.6	11:21	3.3				
28	3:03	4.3	11:22	3.3	12:23	5.7	22:02	6.6
29	3:50	2.0	11:31	3.7	12:48	3.2	23:33	3.9
30	4:33	5.6	11:48	3.7	12:43	4.3		

The time used is Pacific Standard for the 120th Meridian west. It is counted from 0 to 24 hours, from midnight to midnight. The figures for height serve to distinguish high water from low water. Where blanks occur in the table the tide rises or falls continuously during two successive tidal periods without turning.

The height is in feet and tenths of a foot, measured from the average level of lower low water.

Esquimalt—To find the depth of water on the sill of the drydock at any time, add 12.3 feet to the height of high water as above given.

That Ocean TRIP to NEW YORK via PANAMA CANAL & HAVANA

On large fast ocean liners is the most comfortable and enjoyable way of making your trip East. Sixteen days upon smooth seas and in tropical climes, with the natural relaxation of an ocean voyage, induces that much sought refreshed feeling.

Deck sports, swimming, dancing and shipboard entertainment, with sightseeing at Panama City and Havana make this a trip of extreme pleasure.

Fortnightly sailings from San Francisco and Los Angeles

Cruise Tour—January 1st to PANAMA CANAL - HAVANA
Personally Conducted
All Expense—31 Days
Many Attractive Features
Write for illustrated booklet

Panama Pacific Line
1333 Fourth Avenue, Seattle
or Local Agent

Canadian Collieries Issue Writ Against Navigation Company

VANCOUVER, Nov. 23.—A supreme court writ was issued today in which the plaintiff, Canadian Collieries (Dunsmuir) Limited, seek to recover $10,572.44 from Dominion Navigation Co., Ltd., this city, in respect of bunker coal delivered to Ss. H. S. Asquith and Ss. Strathfillan at Union Bay on September 13 and November 8 respectively.

Plaintiffs' business address is given as Belmont House, corner of Humboldt and Government Street, Victoria.

GERMAN VESSEL WITH LIQUOR CARGO TAKEN

Barkentine Carmen Was 140 Miles Offshore When Seized by Coastguards

NEW YORK, Nov. 23.—A German barkentine, said to have a $5,000,000 cargo of liquor, lay at anchor in New York harbor today after a seizure 140 miles at sea.

Coastguard officials refuse to disclose the reason for the seizure, but a man who boarded the vessel said he believed the vessel was in distress for lack of food supplies and that Washington had ordered provisions sent out. He said the Germans had been given their first square meal in several days when the coastguard destroyer McCall put a prize crew aboard Friday.

The Carmen was brought into port Saturday night and the secrecy of her capture gave rise to rumors in the harbor, when a government agent reported that she had 100,000 cases of Scotch whisky aboard. Others said there were not only Scotch whisky but liquors, cordials, champagnes and even five-gallon cans of alcohol.

The seizure was not brought to the attention of the Federal attorney's office here nor the German Consulate. The Carmen is a wooden vessel 300 feet long with an auxiliary engine. She carried a crew of sixteen men and had cleared from Hamburg for Halifax.

The seizure of rum-runners beyond the three-mile limit under a treaty with Great Britain, was recently held illegal by the circuit court of appeals. The United States has no such treaty with Germany.

Freighter Rochelie Will Load 80,000 Feet of Ties Here

To load 80,000 feet of ties consigned to San Francisco, the freighter Rochelie will arrive at the Wilfert Lumber Company's wharf in Esquimalt harbor early this morning. The ship will proceed to the South after completing her loading here.

Schooner Reported Ashore

ST. JOHN'S, Nfd., Nov. 23.—A message received yesterday stated that the three-masted schooner Gaultois was ashore at Saint Pierre and likely to become a total wreck. She is owned by Thomas Garland, of Gaultois, and was bound to that port with a part cargo, to load fish. The crew was reported safe.

C.P.R. READY TO HANDLE ORANGES

WILL SHIP JAPANESE FRUIT TO EASTERN POINTS DIRECT FROM VICTORIA

Loading of Transshipment Cargo Into Cars Here Gives Port Hold on Overland Freight Business

Arrangements have been made again this season, as in the past, by the Canadian Pacific Railway to handle the shipments of Japanese oranges for overland delivery in time for the Christmas season. A large portion of this fruit will roll east on C.P.R. tracks and will be shipped direct from Victoria instead of from Vancouver.

A car barge will be docked alongside the wharf at Victoria, where the oranges are discharged from the liner, and the fruit will be loaded into the cars immediately as it is taken from the holds of the ship.

This means that the freight will be en route to points of destination within twenty-four hours of the ship's arrival here. This arrangement has been very beneficial to Victoria in the past, as it has given all the work to Victoria longshoremen. A minimum of handling results from this arrangement.

When the Canadian National Railway arrangements go into effect, using transfers to Point Ellice instead of teaming, Victoria will then be in possession of practically all the overland transshipment business, as not only will the C.P.R. be shipping east direct from Victoria, but the C.N.R. will be doing the same thing, except where the vessels terminate their voyages at Vancouver.

Ships which are bound for Seattle but have overland freight for Canadian lines, will discharge their freight here and proceed to the Sound port, instead of going to Vancouver to discharge the cargo for delivery over Canadian railroads.

Tug Prospect Park Is Safe at Ragged Island

VANCOUVER, Nov. 23.—Anxiety for the safety of the tug Prospect Park was dispelled this morning when word was received that the vessel had reached Ragged Island with her booms. The tug had not been reported for several days, and other tugboats had been requested to keep a lookout for her. Reports from Ragged Island are that the Prospect Park had some trouble with its tow and went into a sheltered cove to patch it up before proceeding to her destination. She was from Oyster River.

Coaster Expected Tonight

The C.G.M.M. steamer Canadian Coaster is expected to arrive at the Ogden Point piers late tonight from California and way ports to discharge a quantity of general cargo. She will clear for Vancouver from here.

Magistrate—Why did you strike this man?

Prisoner—Your Worship, I asked him if he knew any way to stop falling hair.

"Well?"

"And he asked me if I had ever tried catching it in a basket.

"Discharged!"

TODAY'S RADIO

Programme of Principal Western Broadcasting Stations

Pacific Time Stations

CFCT, Victoria, B.C. (329.5m)—8 a.m., British Columbia Bond Corporation, morning market quotations. 7:30 p.m., West Coast Information Service, by courtesy of R. G. Prior & Co. 8 p.m., Studio programme during which Mr. Joseph Rose and Dr. Hugh Clarke will speak.

CFDC, Vancouver, B.C. (410.7m)—10.15-11.30 a.m., Eveready Victor Northern Electric hour, sponsored by His Master's Voice. 6-6.10 p.m., Sun evening news bulletins. 6:10-6.12 p.m., Time signals. 6.12-6.30 p.m., Announcements etc. 6:30-7 p.m., Concert presented through the courtesy of the William Worrell Furniture Company, preparatory to lectures on the "Evolution of the Home," by Mr. Wm. Worrell. 7-7.30 p.m., Studio programme. 8.30-10.30 p.m., Studio programme. 10.30-11.30 p.m., Studio programme.

KHJ, Los Angeles, Cal. (405.2m)—12.30-1.30 p.m., News items, weather report, programme presenting Le Roy Parry and his orchestra of Seven Smiles, and others. 2.30 p.m., Weekly garden talk by Fred C. McNabb. 6:30-7:30 p.m., Children's programme, including Dick Winslow, screen juvenile reporter; Vivian Marple, "Blue Bell of KHJ"; Constance Jeanetta McCoy, "Sweet Marie," Glenn Fitz, "Optimistic Mascot"; Patricia Eccleston, "Little Daffodil," Lois Jane Campbell, "Brown Eyes." 7.42 p.m., Dr. Mars Baumgardt will lecture on "Astronomy." 8-10 p.m., News items. De Luxe programme. 10-11 p.m., Dance music by Jerry Grant and his orchestra.

KGW, Portland, Ore. (491.5m)—7:15-7:30 a.m., Y.M.C.A. health exercises. 10-11 a.m., The Town Crier; piano solos by Cloribel Siegner, weather reports and forecasts, household helps by Jeannette Pulman Cramer, news items and the shopping guide, soprano solos by Genevieve Clancy Dundore. 6-7 p.m., Dinner concert by the KGW concert trio. 7.30-7.45 p.m., Evening utility service. 8-9 p.m., Concert by the 7th United States Infantry Band of Vancouver Barracks, Wash., directed by Warrant Officer Arthur S. Haynes. 9-9.30 p.m., Concert presented through the courtesy of the Stewart Warner Company.

KFI, Los Angeles, Cal. (467m-640kc)—7 p.m., Virginia ballroom orchestra. 7.30 p.m., Nick Harris. 8-9 p.m., Programme, California Petroleum Corporation. 9-10 p.m., Bill Hatch and his orchestra. 10-11 p.m., Warner Brothers' frolic.

KGO, Oakland, Cal. (361.2m-830kc)—6-8.30 p.m., Stoicism Bem's Little Symphony. 8.30 p.m., Bem's Little Symphony. 9 p.m., Address.

KHJ, Los Angeles, Cal. (405.2m-740kc)—6.30-7.30 p.m., Children's hour. 8-10 p.m., Features. 10-11 p.m., Jerry Grant and his dance orchestra.

KLX, Oakland, Cal. (508.2m-590kc)—6.30-7 p.m., Athens' Athletic Club orchestra. 8.10 p.m., Programme.

KMTR, Hollywood, Cal. (370.2m-810kc)—7 p.m., Musicale. 8 p.m., Musicale. 9 p.m., Country Club programme. 10 p.m., Edgewater Club orchestra. 11 p.m., Hotel Ambassador.

KPO, San Francisco, Cal. (428.3m-700kc)—5.30-7 p.m., States Restaurant orchestra. 7-7.30 p.m., Rudy Seiger's Fairmont Hotel concert orchestra. 8-9 p.m., Atwater Kent Artists. 9-10 p.m., Clift Hotel dance orchestra. 10-11 p.m., States Restaurant orchestra. 12-12 p.m., Cabiria Cafe orchestra.

KWSC, Pullman, Wash. (348.6m-860kc)—7.23 p.m., Concert, talks.

Mountain Time Stations

KOA, Denver, Colo. (322.4m)—11.45 a.m., Weather, road reports, stocks, markets, livestock and produce. 12:10 p.m., Organ recital, Aladdin Theatre, Denver. 1 p.m., Stocks, markets, livestock, produce and news bulletins. 5.27 p.m., National Farm Radio Council talk. 7.30 p.m., Wynken, Blynken and Nod time, by members of Denver Library staff. 8 p.m., Instrumental programme by Scheuerman's Colorado orchestra from Colorado Theatre, Denver. 8.15 p.m., Studio programme. Part one, Italian music and stories, part two, a Japanese play with incidental music; part three, famous Indian story dramatized, and Indian music.

"Fashions come and go, Sir, and what suited yesterday doesn't always suit today. But when it's a question of a sauce, men call—as their forefathers did a hundred years ago—for Lea and Perrins!"

LEA & PERRINS SAUCE

Important Notices, Employment, Business and Professional Directory, Wants, Etc.

The Daily Colonist

RATES FOR CLASSIFIED OR WANT ADVERTISEMENTS

One and one-half cents a word each insertion; nine cents a word a week, with a minimum of ten words; cash with order. No advertisement accepted for less than twenty-five cents.

Death and Funeral Notices, $1.50 first insertion; $1.00 for each additional insertion. Marriages, Cards of Thanks and In Memoriam Notices, $1.50 per insertion.

Birth Notices, $1.00 per insertion.

Business or Professional Cards of two lines or under, $2.50 per month. Additional space at $1.25 per line per month.

Advertisers who desire may have replies addressed to a box at The Colonist and forwarded to their private address. A charge of 10 cents is made for mailing replies. In this case add three words ("Box ..... Colonist") to the count for the number of words.

Out-of-town readers of our advertisements ask advertisers to give address as well as phone numbers, as it is not always possible to communicate through the phone.

The Colonist service is available every day from 8 a.m. to 10 p.m., excepting Sundays. Just call 11.

CLASSIFICATIONS

Acreage for Rent	83
Acreage for Sale	82
Acreage Wanted	81
Agencies Wanted	86
Agents Wanted	16
Autos for Hire	66
Automobiles	63
Births	1
Boats and Launches	70
Business Directory	71
Business Opportunities	69
Cards of Thanks	4
Church Notices	9
Country Properties	76
Coming Events	10
Dancing	25
Deaths	2
Dressmaking	28
Educational	23
Farms for Rent	86
Farms for Sale	85
Farm Produce	41
Farms Wanted	67
Flats and Apartments to Rent	53
Flats and Apartments Wanted	54
Flowers	7
For Sale—Miscellaneous	40
Funeral Directors	6
Furnished Houses for Rent	55
Furnished Rooms to Rent	49
Furnished Rooms Wanted	50
Housekeeping Rooms to Rent	51
Housekeeping Rooms Wanted	52
Houses for Sale	73
In Memoriam	8
Listings Cancelled	77
Lost and Found	29
Lodges and Societies	35
Machinery	64
Marriages	3
Maternity and Convalescent Homes	65
Miscellaneous	37
Money to Loan	31
Monumental Works	8
Music	24
Personal	21
Professional Directory	72
Property for Sale	80
Property Wanted	81
Poultry and Livestock	63
Room and Board	47
Room and Board Wanted	48
Situations Wanted—Female	18
Situations Wanted—Male	17
Summer Resorts	61
Teachers Wanted	15
Timber	30
To Exchange	22
To Rent—Miscellaneous	38
Unfurnished Houses to Rent	56
Wanted—Female Help	14
Wanted—Male Help	12
Wanted—Miscellaneous	46
Wanted to Borrow	85
Wanted to Buy—Houses	79
Wanted to Rent—Furnished Houses	57
Wanted to Rent—Miscellaneous	39
Wanted to Rent—Unfurnished Houses	58

1 BIRTHS

MIRONOFF—At the Royal Jubilee Hospital, to Mr. and Mrs. Vasili Mironoff, a son, on November 23.

STEWART—At the Royal Jubilee Hospital, to Mr. and Mrs. James Stewart, a son, on November 20.

McLACHLAN—To Mr. and Mrs. Alfred McLachlan, at the Royal Jubilee Hospital, on November 23, a son.

2 DEATHS

LITTLEJOHN — On November 21 there passed away, at the Provincial Royal Jubilee Hospital, William Littlejohn, beloved husband of Mrs. Elizabeth Littlejohn, aged forty-two years, a native of Glasgow, Scotland, and a resident of this city for the last seventeen years, late residence, 2653 Scott Street. He leaves to mourn his loss his widow, two sons, George, of Aberdeen, Wash., and William, at home, also two daughters, Miss Agnes and Miss Margaret Littlejohn, of this city; three sisters, Mrs. Alex. Ross, of Richmond Road, Mrs. Cooper, in Boston, Mass., and one sister in Scotland, also one brother in Scotland.

The remains are resting at the Thomson Funeral Home, 1625 Quadra Street, from where the funeral will take place this afternoon, at 2.30 o'clock, when the Rev. Dr. Clem Davies, pastor of the City Temple, will conduct the service, after which the remains will be laid to rest at the Royal Oak Burial Park.

6 FUNERAL DIRECTORS

SANDS FUNERAL CO.
Office and Chapel: 1615 Quadra Street
Phones 3306 and 6035

THOMSON'S FUNERAL HOME
1625 Quadra Street
Phone 498 Night and Day

S. J. CURRY & SON
Funeral Directors, Licensed Embalmers
980 Quadra Street Phone 940

7 FLOWERS

7A FUNERAL DESIGNS

ARTISTIC floral designers, Corner Flower Shop, View and Broad Sts. Phone 1320.

SAVORY'S LIMITED
The PREMIER FLORIST
Established 1882
Floral Creations of All Descriptions
Our Specialty
Phone 1054 1451 Douglas Street

BROWN'S VICTORIA NURSERIES, LTD.
Central Building
618 View Street
LEADING FLORISTS
Artistic Designs of All Kinds at the Most Reasonable Prices
Phones 1269 and 219

BALLANTYNE BROS.
Cut Flowers and Designs
Moderate Prices
Agents for Layritz Nurseries
630 Fort Street Phone 294

8 MONUMENTAL WORKS

J. MORTIMER & SON—Stone and Monumental work. 780 Courtney Street. Phone 3808.

STEWART'S MONUMENTAL WORKS, LIMITED. Office and yard, corner May and Eberts Street, near Cemetery. Phone 4817.

10 COMING EVENTS

A WHIST drive tonight, 320 Orange Hall, Courtney Street. Half ton coal, highest score; other prizes.

AFTERNOON court whist today, 2.45, 1520 Government Street. Good prizes.

A.O.F. BASKETBALL dance, Foresters' Hall, Thursday, November 25, 8.30-11.30. All the latest dance hits from Zala's Orchestra. Gents, 50c; ladies, 25c.

BURNSIDE Ladies' Bowling Club Dance, corner Douglas and Pandora, Friday, 26th. Kinloch's orchestra. 9 till 1. Tickets 50c. 7735R.

DANCE, Harmony Hall, Friday, 26th. Art Facey's orchestra. Refreshments. 35 cents. 8.30.

DANCE, K. of P. Hall, Thursday, November 25, in aid of Solarium Fund. Pitt's four-piece orchestra. 9 to 1. Card game in small hall, prizes. Refreshments. Admission 30c.

DANCE, Foresters Hall, Cormorant Street, Wednesday, Nov. 24. First-class orchestra.

DANCE, Wed., Nov. 24, Lake Hill Community Hall. Serenaders and Gourd. Auspices of Cedar Hill Tennis Club. Buffet supper. Admission 50 cents.

10 COMING EVENTS (Continued)

FIVE C's Football Club—Popular dance, Monday, November 29, Foresters' Hall. Hunt's 5-piece orchestra. Prize waltz. Tickets, double 75c, single 50c.

GRAND Scottish concert, under auspices St. Andrew's and Caledonian Society, in Chamber of Commerce on November 30, at 8 p.m. Songs, duets, recitations, instrumental numbers, dancing. The event of the season. Tickets 50c, at Fyvie Bros., Jones Bros., Horseshoe Cigar Stand.

"HARD Times" dance, Strawberry Vale; prizes; Thursday, Nov. 25th, 9 till 1. Kinloch's orchestra.

MASQUERADE dance and 500 party, Margaret Jenkins School Auditorium, Friday, Nov. 26, 8.30-11.30. Refreshments. Prizes for cards and most original costumes.

P.E.O. Sisterhood — Chapter 1, P.E.O. Sisterhood, will hold a bazaar on Saturday afternoon commencing at 3 o'clock, at the home of Miss Muriel Knott, 1434 Pandora Avenue. Afternoon tea will be served.

12 WANTED—MALE HELP

ARE you satisfied with your training and efficiency?
If not, consult us.
We have had 33 years of successful experience.
INTERNATIONAL CORRESPONDENCE SCHOOLS (CAN.) LTD.
John Wood, Resident Vocational Director
1222 Douglas Street, Victoria

EVENING classes, Tuesday and Friday evenings opened September 21. Commercial, stenographic, civil service, secretarial, wireless, collegiate and preparatory courses. Phone 28. Sprott-Shaw School.

CANADA'S BIGGEST TRADE SCHOOL
BRINGS the best to you, right here in Victoria. Learn the AUTO trade right—on the best of equipment, under expert instructors. We do not teach a dozen different subjects, but we do teach the Auto trade in all its branches. It's the big trade. Learn it the practical way—our way. Call, phone or write.
INTERNATIONAL ENGINEERING SCHOOLS
910 View St. Phone 7822

MEN! Notice!—If you wish to attend an engineering school you should attend at Hemphill's. If you are ambitious and mechanically inclined you are the man we want. The world's greatest industry offers thousands of jobs to trained men. We guarantee to train you until you are placed in a position as an auto mechanic, electrical expert, truck driver, tractor expert, vulcanizing, welding or battery man, salesman and many other lines of work. Free employment service. Day and night classes. Call or write today for free catalogue and list of jobs. The world's greatest trade school system and employment service. Hemphill Auto Engineering School, 10 Hastings Street E., Vancouver, B.C.

WANTED—A youth with bicycle. Apply 422 Dallas Road.

WANTED—Gentleman of good address to call on householders as representative of well-known local manufacturer; references required. Box 101, Colonist.

WANTED, caretaker for farm with small sheep flock, light work. House and small wage. Box 278, Colonist.

WINTERBURN'S School for engineers, marine, stationary, internal-combustion. 831 Central Bldg., Victoria.

13A SALESMEN AND AGENTS

AGENCY open. Product in demand. Free tuition in selling. 118 Regina Ave. Phone 6361Y2.

MAKE money at home—Men and women can earn $1 to $2 an hour in spare time writing showcards. No canvassing or soliciting. We instruct you and supply you with work. Write today. The Menhenitt Company, Limited, 24 Dominion Building, Toronto.

13B WANTED WITH INVESTMENT

FIRM with established business can employ well educated, ambitious young man with capital. Auditor's and banker's reference. Box 163, Colonist.

OLD-ESTABLISHED and interesting high-class business in Vancouver requires partner, preferably one who can meet a good-class clientele, and has about $5,000 at his disposal. Box 3714, Colonist.

14 WANTED—FEMALE HELP

A VERY comfortably furnished apartment, to reliable woman. Fairfield; meals. References. Phone 7468R after 6 p.m.

EVENING Classes—Shorthand, typewriting. New Era School, Hibben-Bone Block. Phone 2882.

EVENING classes, Tuesday and Friday evenings, beginning September 21. Commercial, stenography, civil service, secretarial, wireless, collegiate and preparatory courses. Phone 28. Sprott-Shaw School.

GIRL for light housework in two rooms, and care of two children; chance to learn business; sleep in. Fernwood Confectionery, 1902 Gladstone Avenue.

GOOD cook, best references, family of six, other help kept, best wages. Box 511, Colonist.

HAIRDRESSER wanted. State age, experience and wages wanted. Box 571, Colonist.

LADIES, be independent. Apply Victoria Hairdressing College, Woolworth Bldg.

LAND girl wanted for farm chores. Mrs. Bradley Dyne, Duncan.

MARCELLING, etc., at the Beaver Barber Shop, Fernwood. Phone 218.

MARCEL and curl, 35c, shampoo, 35c, children's haircutting, 15c. Victoria Hairdressing College, over Woolworth's.

SHAMPOOING, marcelling, paper curling, curling, haircutting, manicuring at reduced prices. Phone 3590. B.C. School of Hairdressing, second floor Sayward Bldg.

WANTED—Good girl, at once. Apply 422 Dallas Road.

WANTED—Reliable woman for family of two, plain cooking. Box 508, Colonist.

WANTED—First-class marceller, wage guarantee $15 per week plus commission. Experienced need only apply. Box 400, Colonist.

WANTED—Two smart lady canvassers, good money. Apply 11 to 12, 303 Central Bldg., View St.

WE are now enrolling students for our Fall class in hairdressing and allied subjects. Particulars at 226 Sayward Bldg. Phone 3690.

16 AGENTS WANTED

PORTRAIT agents write for catalogue. United Art Company, Limited, 4 Brunswick, Toronto.

REAL live agent wanted to sell radios in full or part time. Experience unnecessary. Apply Premier Electric, London, Ontario.

17 SITUATION WANTED—MALE

CARPENTER wants work, 62½c hour. Box 189, Colonist.

GENTLEMAN, university graduate, 30, speaking English, French, German, wants suitable position. Box 217, Colonist.

GARDENING, day work or steady employment, experienced. Phone 4970X.

GARDENS made tidy and put in shape by experienced men. Phone 6228X.

MAN would like work as janitor, good references. Phone 6228X.

RELIABLE furnace and odd job man, residing St. Charles Street. Excellent reference. Phone 3261.

SHINGLING, roof work, painting, kalsomining, estimates free. Odd jobs. Phone 289. Laycock.

YOUNG men, nineteen, wants work, several years' experience with carpenter, drive any truck, studying building. Phone Colquitz 12Y. Write Paine, Royal Oak P.O.

YOUNG man, neat appearance, aged 24, wants work; can drive car, clerk, wait table, handle boats, references if required. R. E. Cook, 724 Herald St. Phone 6757X.

17A PAINTERS AND DECORATORS

PAPERHANGING, painting, experienced, 30c per hour. Phone 7870R. C. Bean.

17C CARPENTERS

ALTERATIONS—Roofs, repairs, garages and fences built. Phone 3471Y. 1353 Vining St.

IF you want a carpenter, phone Secretary of local union, 817.

JOBBING and repairs attended to. Phone 6124X. Satisfaction given. Prices right.

WANTED—All kinds of carpentry work; garages, roofs repaired. Work guaranteed. Phone 7268L1.

17E GARDENERS

ROSES, pruned and sprayed, borders trenched and planted; lawns laid. Phone 7281L.

18 SITUATIONS WANTED—FEMALE

CAPABLE, experienced, middle-aged Englishwoman wishes position as housekeeper or other work in hotel, rooming house or hospital. Box 372, Colonist.

EXPERIENCED cook, hotel, restaurant; no objection to country if hotel modern and I can have seven-year schoolboy; excellent references. M. E. Parsons, general delivery, Nanaimo, B.C.

ENGLISH lady would work in any capacity for fare back to England; good sailor, experienced with children. Box 344, Colonist.

GIRL, 18, position as traveling companion. Box 330, Colonist.

LADY, 24, desires temporary position over Christmas. Certificated teacher and stenographer. Will take charge of children. Box 384, Colonist.

MARCELLING and haircutting done in your home or mine. Phone 7838L.

POSITION as housekeeper wanted by widow. Apply Box 232, Colonist.

WOMAN wants work by day or hour. Phone 7269Y.

WOMAN will take care of rooming house or widower's home, or work in hospital, experienced. Apply Room 307, Dominion Hotel.

21 PERSONAL

AUCTION bridge—Instruction by an expert. Work Whitehead system of bidding and play. Phone 8173 or 6082Y.

A BEAUTY salon is opened in the Stobart Bldg., Yates St., by Miss Coles, from Hugo's, New York. Phone 5867.

AUCTION bridge—Instruction by an expert. Work Whitehead system of bidding and play. Phone 8173 or 6082Y.

ADDRESS of Madame H. Nichols, Palmist, Psychologist, Psychoanalyst and Phrenologist. 1737 Oak Bay Avenue. Phone 2674.

ADDRESS of Madame Olleia, Palmist and Psychologist, 1111 Oscar Street. Phone 5805.

B.C. DRAMATIC School—Now preparing for musical festival competitions. Phone 164 or 4301R.

CAREY'S teas are the cream of growth and grade, at 60c, 55c, 50c per lb. Try them. Phone 5032. 716 View Street.

CHRISTMAS Cards decorated with sea moss and pen and ink sketches, individual greetings. Order early. Made by Star Construction Co., Ltd., Sooke and Port Renfrew. Cards on view at and orders taken by Hibben & Co.

IF your watch does not give satisfaction, bring it to the "Watch Bench," Brown Block, Broad St. Mainspring, $1; cleaning, $1; work guaranteed. Opp. Spencer's.

LADIES' hairdressing in your own home. Phone 6808R2 before 9.30 and after 6.

MARCELLING and haircutting in your home or mine. Phone 3338L.

SWAN MARINELLO, 102 Pemberton, 625 Fort Street. Try our marcel and curl, 75c; haircut, 35c. Expert work. Phone 5770.

SAFETY razors resharpened; china repaired. Woods, late Cox, Carter's, 788 Fort Street.

PERSONAL GREETING CARDS for Christmas and the New Year, printed or engraved. Newest designs and colors to select from. Our sample books ready for your inspection. The Colonist Commercial Department, 1211 Broad Street. Phone 187.

22 TO EXCHANGE

A VERY choice home and farm site; city water; good land; 5½-mile circle. Owner will exchange for bungalow in good condition. Box 6127, Colonist.

EXCHANGE Dominion organ, mouse proof piano case, eleven stops, good as new, for cabinet gramophone. Box 366, Colonist.

ON four-mile circle, half acre in bearing fruit trees and small fruit, with a modern five-room bungalow, all conveniences. Value $5,000. Will trade for house in Fairfield or James Bay up to $4,000.

OAK Bay, modern four-room bungalow in fine neighborhood, full concrete basement. Value $2,800. Will trade for modern home in Saanich, with small acreage, and pay or assume difference.

142 ACRES adjoining the town of Quesnel on P.G.E., one mile to high school and R.R. station. Also 160 acres in Alberta, to exchange for Victoria property.

Winnipeg and Calgary property to exchange for Victoria property.

Tell us what you have and what you want and we will do the rest.

ALDER & SONS, LIMITED
618 Broughton St. Phone 2018

TRADES of all kinds at F. F. Higgs, 203 Pemberton Bldg.

TEACHER will give piano lessons in exchange for good radio. Box 273, Colonist.

WANTED—Piano, in exchange for "Flat" touring car, in splendid condition. Phone 4117L.

WILL exchange rifle (equal to new) for radio. Box 862, Colonist.

WILL exchange automobile for 30 to 40-foot launch or another car. Plimley's Garage.

23 EDUCATIONAL

CLASSES in commercial, technical, engineering draughting and building trades and High School entrance subjects; also household economics, languages and art courses. Full particulars at School Board Office, City Hall. Phone 628.

SPROTT-SHAW (Victoria) BUSINESS INSTITUTE
Affiliated With the Business Educators' Association of Canada
COURSES: Commercial, Secretarial, Stenography, Preparatory and Radiotelegraphy. Classes now in session. Write for Prospectus.
JAS. H. BEATTY
Managing-Director

PRIVATE tuition, English, mathematics, Latin, French. Preparation for examinations. Phone 1406.

EVENING classes, Tuesday and Friday evenings, beginning September 21. Commercial, stenography, civil service, secretarial, wireless, collegiate and preparatory courses. Phone 28. Sprott-Shaw School.

SHORTHAND SCHOOL, 1011 Government Street. Business subjects, thorough tuition. E. A. MacMillan, principal. Phone 374.

VICTORIA SCHOOL OF EXPRESSION. Principal: Mrs. Wilfrid Ord. 1712 Fairfield Road. Phone 4318Y.

24 MUSIC

BANJO, MANDOLIN, GUITAR, and all stringed instruments taught by W. O. Fawright, 1116 Broad Street. Phone 1862. Res. phone 1111Y1. Hours 1 to 8 p.m., except Saturdays.

MANDOLIN, banjo, guitar taught. Lillian Attfield. Elementary and advanced pupils. 878 Oliver. 4440Y1.

UKULELE, Banjo-Uke and piano taught. Success guaranteed. Mrs. H. Tully, 5220 Orillia St., Gorge Park. Phone 2010R.

24A PIANO

LADY, successful pianoforte and organ teacher in the Old Country would like a few pupils, more as a hobby than anything else. Adult beginners preferred. 50c per lesson. Phone 8015.

MRS. K. SEMPLE, teacher of piano. Phones: Res. 2190, studio, 5047.

24B VIOLIN

ERNEST SEMPLE, violinist and teacher. Phones: Studio 2647, and Res. 2190.

CELLO

FRANK BALAGNO, cellist and teacher. Studio, 815 Princess Ave. Phone 5168R.

25 DANCING

PRIVATE lessons, or classes. Mrs. B. Ruddock. Phone 5102L.

VICTORIA Studio of Dancing, Stocker Building. Miss Farringdon. Phone 1120, after 2.

28 DRESSMAKING

DRESSMAKING coats and suits. Marie Thompson, 6 Linden Apartments. Phone 6280L.

DRESSMAKING, blouses, kimonos and alterations promptly done. 618 Oswego (formerly 707½ Yates Street).

DRESSMAKING — Experienced dressmaker; reliable, reasonable. Phone 5762Y for appointment.

EXPERIENCED dressmaking, thoroughly reliable. Phone 6918L.

LADIES' hats made, stylish and reasonable. Mrs. A. Ferre, phone 6871L.

MASQUERADE dresses made to order or hire. Adults, children. Phone 6610L.

To Out-of-Town Subscribers

Out-of-town subscribers who wish to answer advertisements in which only the telephone number of the advertiser is given, may mail their replies to The Colonist, and The Colonist will communicate such replies to the advertiser.

29 LOST AND FOUND

LOST—On Colwood Road, by Hatley Park, eyeglasses in case. Phone 7562L. Reward.

WILL person who took lady's green silk umbrella with amber tip handle, standing between the arms of seats 11 and 13, row E, balcony circle, of Royal Victoria Theatre, Saturday night, November 20, kindly communicate with Box 332, Colonist.

30 TIMBER

CROWN grant and licensed timber for sale. Cruisers' reports and estimates furnished, with topographical maps. Log brokers. Girdwood & Lewis, Ltd., 117-118 Pemberton Building.

RYAN, McINTOSH, HIBBERSON, BLAIR TIMBER CO., LTD., TIMBER CRUISERS, VALUATORS AND CONSULTING ENGINEERS. Timber for sale in large or small tracts. Crown grant or licence, in any part of the Province. 701-702 BELMONT HOUSE, VICTORIA.

31 MONEY TO LOAN

AMOUNTS up to $5,000 to loan on first mortgage on A1 improved Victoria property. 7%. Arcey Reedence, 120 Pemberton Block.

AGREEMENTS for sale and mortgages purchased. Money to loan. Foot & Manzer, Barristers, Bank of Nova Scotia Building, Victoria.

ATTRACTIVE terms of repayment—Sums ranging from $250 upwards always available for first mortgage loans on business, home or farm properties. Lowest current rate of interest. Strictly confidential. P. R. Brown & Sons, Ltd., 1115 Broad Street. Phone 1076.

MONEY to loan on first mortgage, at current rates. Building loans considered. Wise & Co., Ltd., 103 Pemberton Bldg. Phone 2841.

MONEY TO LOAN ON IMPROVED PROPERTY
HEISTERMAN, FORMAN & CO.
603 View Street Phone 53

MONEY TO LOAN
ON IMPROVED REAL ESTATE SECURITY AT CURRENT RATE OF INTEREST
SWINERTON & MUSGRAVE, LIMITED
640 Fort Street

37 MISCELLANEOUS

ANYTHING in house repairs. Roofs repaired and tarred. Work guaranteed. Estimates free. Phones 7275-3248L.

ALL your trash will bring you cash, such as rags, bottles; also tools, stoves, furniture, or anything else. We call anywhere and pay best prices. Phone 6128.

DECORATING, Paperhanging. Tinting. First-class work. Moderate prices. Thomas Allan. Phone 4377Y.

FOR colds, take Karshaw's Loganberry Juice, hot. A drink for all occasions.

GEO. COOPER, plumber, 3011 Hillside Ave. Phone 5173. Three-piece bathroom set and sink, complete $100.

REMEMBER your personal friends and business acquaintances, and place your order for greeting cards while our lines are complete. Let us show you our samples. The Colonist Commercial Department, 1211 Broad Street. A phone call to 187 will bring our representative.

SAWS, all kinds, filed, set, gummed, etc. Phone W. Emery, 1667 Gladstone Ave.

UMBRELLAS—Recovering, repairs, latest new styles stocked. Career, 687 Fort. Phone 446.

WIRE fencing and general contracting. Jones & Rant, Ltd., 623 Cormorant Street.

39 WANTED TO RENT—MISCELLANEOUS

WANTED—To rent garage near corner Douglas and Superior. Box 577, Colonist.

40 FOR SALE—MISCELLANEOUS

40B CLOTHING, FURS, SHOES, ETC.

BOY'S knickerbocker suit, practically new, aged 11. Phone 3173R.

FUR coat, Nutria, with beaver collar, fashionable loose fit. Also sable capelatte; mourning. Telephone 3210R mornings or evenings.

LADY'S tweed coat, full length, size 38; also gent's navy blue military overcoat, size 42. No reasonable offer refused. Reply Box 163, Colonist.

40D FURNITURE

Walnut dining suite for	$139
Mahogany dining suite for	$132
Oak dining suite (unused)	$110
Satinwood dining suite for	$72

These suites have buffet, extension table, and full set of dining chairs; they are all in excellent condition, and every one is a good buy.

British Furniture Mart, 743-747 Fort St.

BARGAIN—Solid oak Davenport, upholstered in leather, with nice fell mattress, A1 condition. Only $30. Oddy's, 1513 Douglas St.

CARPETS, every description, guaranteed clean and sterilized. Largest stock in city. See ours before purchasing. Island Window & Carpet Cleaning Co., 917 Fort Street. Phone 3813.

COUCH, oak frame, upholstered in solid leather. Perfect condition. A real snap at $23. Island Exchange, 730 Fort Street.

MORRIS chair, oak frame, upholstered in leatherette. First-class condition. Only $8.50. Island Exchange, 733 Fort Street.

SEE our stock of rugs and carpets. All sizes and prices. Carpeteria Co., 743 Fort Street.

SNAP—Oak buffet, with nice bevelled mirror, in A1 condition. Only $21.50. Oddy's, 1613 Douglas St.

WARDROBE with panelled doors and drawer at bottom, in A1 shape. A real buy, $19.50. Island Exchange, 733 Fort Street.

WE SELL TO SATISFY
British Furniture Mart 743-747 Fort St.

40E MUSICAL INSTRUMENTS

CABINET gramophones at $12 and $20. British Furniture Mart, 743-747 Fort St.

E FLAT alto saxophone, Buescher, good condition, $50, terms if desired. Box 292, Colonist.

FOR Sale—Edison disc phonograph, two connections, cost $340, 45 Edison records, 20 other records. Will sell cheap. 271 Gorge Rd.

FOR Sale—Holton, C melody saxophone; A1 condition; complete with case, $100. Phone 2075.

FOR Sale—Fine Mendelssohn upright grand piano, splendid condition, $200. Phone 6027X2.

KNABE Grand piano. Less than a year old, and cost $1,300. Owner has had it placed in our showrooms, and will sacrifice at $1,000. Kent's, 241 Yates St.

PIANOS—If you are interested in a good player piano, or a really choice Kohler & Collard piano in rosewood, see The British Furniture Mart, 743-747 Fort Street.

40F RADIO

WANTED—Radio complete. Cash, or trade nearly new Evinrude, battery, starter. D., 1624 Oak Bay Ave.

40G OFFICE AND STORE EQUIPMENT

COMPUTING scales (small), suitable for candy store. Guaranteed in order. Bargain, $8.50. Island Exchange, 733 Fort St.

40H NURSERY STOCK, PLANTS, ETC.

BULBS—Give gladiolus bulbs for Christmas. Special Christmas packages, $1, $1.50, $2 and $2.50. Liberal count and wonderful value. Order early. D. D. McTavish, P.O. Box 873, Victoria, B.C.

40K BICYCLES AND MOTORCYCLES

BICYCLE Sale now on at the Victory Cycle Works, 581 Johnson Street. Used bicycles, $7.50 to $17.50 and up. Fully guaranteed.

SNAP—Electrically equipped Harley-Davidson, in good mechanical condition, good tires and battery. Try it. R. Shanks & Sons, 310 Fort St.

40 FOR SALE—MISCELLANEOUS (Continued)

40L STOVES AND RANGES

ALMOST new 6-hole Monarch range for sale; price $60. Apply 2051 Douglas Street, any time after 10.30 a.m.

ENAMEL gas range and gas stove. Splendid order. 4135R.

IF boiler, coil or water front leaks, phone 2168 or 1828 for prompt attention. Carter's Stove Store, 822 Fort St.

RENEW your furnace pipes now. Phone 82. B.C. Hardware, 718 Fort.

SOUTHALL Stove Store, 742 Fort Street. Monarch and Majestic ranges, slightly used, polished tops. We install. If it's your range, see us.

6-HOLE Malleable steel range, with water front, in first-class order. A bargain, $37.50. Island Exchange, 733 Fort Street.

40M GOAT DAIRIES

GOATS' milk delivered, 10c per pint; quality guaranteed. Phone 7096R. Pioneer Goat Dairy, 233 Langford Street.

40X MISCELLANEOUS

ALL makes sewing machines, phonographs, washing machines repaired. 718 Yates.

BARBER chair for sale. 715 Pandora Ave.

BOOKS! Books! Books! Thousands to select from at British Furniture Mart, 743-747 Fort Street.

BABY Carriage Works, 843 Fort Street. Phone 4616R. English buggies from $20. Best selection in town. We make and repair.

COME in and look over our selection of private greeting cards and folders. Our samples show complete and exclusive lines. Prices to suit all. The Colonist Commercial Department, 1211 Broad St. Phone 187.

DRAGSAW, Fairbanks-Morse, new saw, splendid condition, $85. Phone 5208R.

ELECTRIC motor, ½ horsepower. A bargain at $25. Perfect condition. Phone 5588L1.

ELECTRIC washing machine. Only $65. 718 Yates.

FOR Sale—2 wheels, complete with tires (34 x 4) and axle; would make a good trailer. Apply 1608 Gladstone, or phone 4708L.

FOR Sale—Delco light plant. Price reasonable. For information, phone Colquitz 20R.

FOR Sale, sweet cider, 30c per gallon in your own container, every Wednesday and Saturday. Also good apples $1 per sack. Peter McNaughton, Gordon Head.

FOR Sale—Grey wicker baby buggy, like new, $22; high chair, aluminum tray, $3; lady's skating boots, and Auto skates, size 5, worn very little, $6. Call at 2054 Cedar Hill Rd.

GOOD cooking apples, not windfalls, $1.25 per sack at farm. Bring sacks. Patronize local products. TANNER BROS., Phone 22 Keating.

FOR Sale—Field glass and case, $3.75; Carl Zeiss prismatic glass and case, $27.50; radio, complete, $12; 88-note music rolls, 50c; tricycles, $2.75; set boxing gloves, $5.75; electric blacksmith forge, $22; good violin, $7.50; mandolin and case, $8.75; accordion (3 rows), $17.50; electric auto horn, $2.50; late 10-inch records, 25c; new cylinder records, 25c; bicycle oil lamp, 75c; new Dunlop outer tires, $1.50; new inner tubes, 85c; boy's bicycle, $8.75; gent's Massey bicycle, $15.50; gold-filled spectacles to fit any sight, $1.75; latest style spectacles and case, $3.75 (guaranteed to fit or your money back). Jacob Aaronson's New & Second-Hand Store, 581 Johnson Street (four doors below Government St). Phone 736.

HOOVER vacuum, complete with attachments, in excellent condition. Price $35. Phone 5203R.

JOHNSON'S Electric Floor polisher and waxer for rent at $2.00 per day. Electric wiring and repairs. Bring us your curlers, irons and cords. Double sockets, 30c each. Fox & Mainwaring, 612 Fort Street.

MALLEABLE steel range, $2 per week. Phone 1389. 715 Pandora, removed from 1454 Douglas Street.

PAIR men's skates and boots, good condition, size 10. Snap. 5231 Rutledge St.

SECTIONAL chicken house, 12 x 14. Also arm chair. Phone 7714R, after 7 p.m.

THREE used electric sewing machines cheap. 718 Yates.

WHITE enamelled washbasin with fittings. Just like new. Bargain, $3.50. Island Exchange, 735 Fort Street.

WILTON rug, 9 x 3, pretty design, and just from cleaners. Only $27.50. Island Exchange, 730 Fort Street.

12 LARGE, well made packing cases. Apply F. C. Holland, Blenkinsop Rd.

GUNS

1 GREENER 12-bore hammerless, $83. 1 Jeffery 12-bore hammerless, new, $100. 1 L. C. Smith single trigger ejector, a very high grade gun; perfect order, $100. 1 Stevens hammerless 12-gauge; new, with case, $32. Several rifles. L. V. Michelin, Plimley's Garage.

46 WANTED—MISCELLANEOUS

ABSOLUTELY best prices paid for gents' discarded suits, boots, underwear, antique silver, china, etc. Mrs. Jowitt, 821 Fort St. Phone 5124.

ABSOLUTELY HIGHEST PRICES PAID for rags, bottles, tools, stoves, furniture, or anything you wish to dispose of. We call anywhere, any time. Phone 6188.

ABSOLUTELY best cash prices paid for ladies', gentlemen's and children's good-class DISCARDED CLOTHING. Phone 3382, or call Mrs. Wardale, 1202 Douglas St.

ALL junk you have, the Veteran Junk will buy. Phone 2381.

DON'T hesitate—Phone 3406 if you have any furniture you wish to dispose of. Our representative will call and offer current prices. Island Exchange, 733 Fort St.

GENTLEMEN'S discarded clothing bought. Best prices paid. We call. Shaw & Co., 736 Fort Street. Phone 401.

GET cash for your men's discarded clothing, shoes, etc. Four doors above Blanshard, 800 Fort Street; or phone 2400.

HIGHEST cash prices paid for diamonds and old jewelry at Aaronson's, 581 Johnson Street. Phone 736. Will call at any address.

OLD bicycles and parts, in any condition. Victory Cycle Works. Phone 736. 581 Johnson Street. Call any address.

PHONE 401—We buy good discarded clothing, household linen, china, silverware, jewelry. Best prices paid. We call. Shaw & Co., 736 Fort Street.

PHONE 6188—WE PAY BEST PRICES for bottles, rags, tools, stoves, furniture, or anything else you wish to dispose of. We call anywhere, any time. Try us.

VICTORIA JUNK AGENCY CO.
We Buy Junk
1812 Wharf Street Phone 1336

RAGS, bottles, furniture, old clothes, junk, etc. Best prices. Phone 6078L.

WANTED—Small gas stove, suitable for small office. Apply Bayley, Plimley's Garage.

WANTED to rent or buy on easy terms—A player-piano. Box 376, Colonist.

WANTED—Cash register, must be cheap. Box 368, Colonist.

WANTED, privately, good furniture for dining-room, parlor and bedroom, as separate pieces. Box 6886, Colonist.

WANTED—Best prices paid for good-class furniture, carpets, ranges, silverware and glassware. Phone 5083.

WANTED—Good second-hand rugs and carpets. Carpeteria Co., 743 Fort St. Phone 1466.

WANTED, steel office safes, any size. Island Exchange, 730 Fort Street.

WANTED—A child's tricycle cheap. Phone 6237L.

WANTED to Buy—Used wheel chair, must be in good repair. Phone 1222.

47 ROOM AND BOARD

ABERDEEN Hotel, 841 McClure—Transient and residential; central. Well heated, running water in rooms. Reasonable rates. Tel. 1016O.

AT Kilmorley—Residence and board; good home cooking, close in. 886 Superior.

A COMFORTABLE furnished room, refined home; within walking distance, Fairfield. Phone 3761L.

AT Firwood Lodge, 903 Cook Street. First class board residence. Phone 1188.

BELVEDERE Sooke Harbor Hotel. Country appeals to sportsman, fisherman, historian, geologist, artist, mountaineer, or seeker after rest and recreation. Twenty-one miles from Victoria. Reached by C.N.R. motor coach or automobile. Special Winter rates. Under new ownership and management. Messrs. Robillard Bros.

BON-ACCORD, 645 Princess, board residence; close in; moderate. Phone 4662.

47 ROOM AND BOARD (Continued)

COMFORTABLE furnished front room; very central; board optional. Phone 2375Y.

COMFORTABLE room and board; furnace. Close in, reasonable rates. 1025 McClure. Phone 1060X.

COMFORT and old English hospitality, without extravagance. James Bay Hotel offers special low monthly rates to Winter guests, including meals, hot water heat and open log fires. Manager, phone 2304.

ROOMS, clean, comfortable; board as desired. 222 Michigan. Phone 3868.

TANJORE Lodge, 840 Fairfield Road; steam heated rooms; board optional. Phone 5085X.

SEA front. Good board and residence. Moderate terms. Phone 7287R.

WARM, comfortable double room and board for elderly couple. Phone 5772R.

1020 SOUTHGATE—Select room and board. Close to car, elite. Phone 3673L.

49 FURNISHED ROOMS TO RENT

AT 317 Government St., nicely furnished rooms, with kitchenette. Phone 326Y.

CECIL HOTEL
1352 BLANSHARD STREET
BRIGHT, comfortable modern rooms at reasonable rates. Phone 1816O.

COMFORTABLE bedroom, open fireplace, bath; central; suit bachelor; $3 week. 3054X.

CLOSE James Bay Hotel, 388 Toronto—Select rooms, kitchenette, fireplace, furnace, garage. 6003Y.

FURNISHED rooms, Alexandra House, Courtney Street; single or double rooms, day, week or month. Reasonable rates. Phone 8878.

HOTEL BRUNSWICK—Under new management. Clean comfortable rooms, $2 week and up; housekeeping rooms. Douglas and Yates. Phone 8076.

LARGE front room, comfortably furnished, suit business man or two friends, near 1515 Bank St. Phone 1653Y.

HOTEL DOUGLAS
STEAM-HEATED rooms, each with hot and cold running water and telephone.
Excellent Cafe Service.
Greatly reduced rates for permanent guests.
Phones 1544 and 6608.
Fireproof, modern and central.

STAR Rooms, 1310½ Broad St.—Rooms from $5 up; also large room suitable for club.

TO Rent—Partly furnished apartment. Phone 2351.

51 HOUSEKEEPING ROOMS TO RENT

AT 535 Menzies—Furnished housekeeping rooms, furnace; reasonable rent. 5688L.

AT 810 Cook Street—Comfortable light housekeeping rooms. Phone 6862L.

BLACKPOOL LODGE—Mrs. Potter, 215 Dallas, facing sea. No objection to children.

BRIGHTON Lodge—Newly fitted, from $15 monthly, including gas for cooking, phone, etc. Mrs. Whitby, 1143 Rockland. Phone 6367L.

BEVERLEY Hotel-Apts., 754 Yates Street. "Procrastination is the thief of time," so choose your Winter home NOW. Furnished or unfurnished. Light, heat, hot water, elevator, gas. Jas. A. Griffith, mgr. Phone 5383.

DELHI HOTEL—Housekeeping and single rooms. 617 Yates Street. Mrs. Shelton.

HOUSEKEEPING rooms for rent, reasonable; furnace heated. 1157 Johnson Street. Phone 5624L.

LARGE front room with fireplace, furnished for housekeeping. 343 Burdett.

1 TO 3 furnished housekeeping rooms in nice cottage; nice garden, suit ladies. 2124 Clarke Street.

51A FURNISHED

AT 802 Cormorant St., right in town—Nicely furnished housekeeping room; hot and cold water, laundry, phone, gas, and heating all free. From $2.75 weekly.

CLEAN, furnished housekeeping rooms, flats, cabins; $8 a month up. 1024 Hillside.

ONE and two-roomed housekeeping suites, furnished, clean and bright. 327 Pandora Avenue.

TWO-room suite, well furnished, steam heat, gas. Phone 1628X. James Bay.

TWO furnished bedrooms, including housekeeping facilities, to business ladies. Apply 1152 Yates St.

51B UNFURNISHED

EXCELLENT, bright, warm rooms, fireplaces, brick house; garage, 5 blocks business centre. 1020 Yates.

53 FLATS AND APARTMENTS TO RENT

AT Morrison Apartments, Hilda Street, Fairfield—Small suite, furnished or unfurnished; heated, also fireplace.

A SMALL single self-contained suite, heat and hot water. Phone 5148R.

A WELL-furnished or unfurnished four-room suite, Stanley Apts., Linden Ave.

AT Mount Edwards—Furnished flat for rent. Phone 2845.

AT Normandie Apartments, Cook and Balmoral—Furnished suites.

AT Olympic, corner Cook and May, comfortably furnished 5-roomed suite. Every convenience.

AT Leland Apartments, 2513 Douglas. Cosy furnished suite, steam heat; private bath.

A THREE-room furnished self-contained apartment, close in, every convenience, $30. Phone 4703L or 1441Y.

BELLEVUE COURT, Oak Bay—Victoria's best residential apartments; near beach, car line and golf links; large two-room furnished suites with bath and electric kitchenettes; steam heat; unequalled for temporary or permanent residence; new management, improved service, $50 to $60. Phone 2736.

BEACON Hill Apartments, 421 Vancouver—Furnished suite, bright, attractive, every convenience, near Beacon Hill Park.

BELWIL Apartments—Cosy 5, 3 and single-room suites; moderate. Phone 2664O.

BROADWAY APARTMENTS, 448 Superior, near Parliament Buildings; attractive, modern, furnished, unfurnished suites.

FOR Rent—3-roomed furnished suite, 610 Oswego Street.

FIELD Apartments—To rent, furnished three-room suite; everything modern. Phone 1365O.

FURNISHED house to rent, suitable for a family of adults. Jones, 1417 Esquimalt Road.

FURNISHED suite, three rooms, adults; rent $30; light, telephone, heat. Phone 6628R.

ROSTREVOR, 1169 Oscar Street, Fairfield. Well furnished apartment, every convenience. Phone 1428.

RITZ Hotel, 710 Fort St. Phone 61. Fully modern cosy rooms, housekeeping rooms, suites. Special Winter rates.

ST. HELEN'S, 828 Courtney street (opposite Cathedral) — Housekeeping rooms and apartments. Rooms for transients. Phone 6661O.

THE GRANGE—650 Linden Ave., well-furnished suites, steam heat. Phone 5133.

THE KENSINGTON, 610½ Pandora Ave. Suite for rent. Phone 3405O. Adults only.

THREE-room apartment, 2 bedrooms and kitchen, every convenience, $35. Also 5-room apartment, kitchen and bedroom, $20, near town. Phone 4703L or 1441Y.

CARLTON APARTMENTS
711 Pandora Avenue
UNDER new management. Suites, housekeeping rooms; steam heated, hot and cold water. Reasonable rates.

WELL-HEATED, comfortably furnished suite, 307 Simcoe Street. Phone 2064.

55 FURNISHED HOUSES TO RENT

A COMPLETELY furnished house, every convenience, seven large, sunny rooms. Possession at once, at 633 Linden Avenue.

AT Cadboro Bay—Comfortably furnished cottages from $15 per month. For particulars phone 2062.

CLOSE in, near park—7 rooms, modern, furnished; lease for twelve months, rent $45. Heisterman, Forman & Co.

55 FURNISHED HOUSES TO RENT (Continued)

COTTAGE for rent, rear 430 Vancouver Street; adults.

HOUSES, furnished and unfurnished, for rent or for sale on easy terms. Fred M. Russell, 1818 Broad Street. Phone 4638.

MODERN home; Oak Bay car; garage; 3 to 3 months. 963 Bank St. Phone 5158Y.

OAK Bay, 3 rooms, modern, hot water heating, $76. 7 rooms, modern, $65. 5 rooms, $36. And others. Also apartments. Bagshawe & Co., Sayward Bldg.

SMALL furnished cottage for rent. Apply Mrs. Bradford, 1310 Hollywood Crescent.

THREE rooms, furnished, waterfront; two bedrooms, modern. 1503 Crescent Road. Phone 5743.

7-ROOM house, with large lot. Will rent for $35. J. N. Holland, 503 Pemberton Block.

$6 A MONTH for 3-room partly furnished cottage. City light and water. Close to bus. F. F. Higgs, 208 Pemberton Bldg.

56 UNFURNISHED HOUSES TO RENT

PEMBERTON & SON

PANDORA AVENUE, close in—Newly decorated, semi-detached, 6 rooms	$33
ST. ANN STREET—Modern 4-room bungalow, with excellent kitchen range	$26
ROSE STREET, off Hillside—3 flats, containing 3 bedrooms, dining-room, kitchen and bathroom; including water	$15
2843 ORILLIA STREET—5-room modern bungalow, in good condition	52.50

Phone 583
623 Fort Street Victoria, B.C.

1845 Rockland, 10 rooms, 5 bed, garage	$75.00
1722 Oak Bay Ave., 3 rooms, 5 bed	42.00
1261 Oxford, 7 rooms, 3 bed, garage	40.00
2107 Blenheim, 13 rooms, 3 bed	40.00
1185 Oscar, 7 rooms, 5 bedrooms	35.00
617 Niagara, 3 rooms, 4 bedrooms	35.50
411 Helmcken, 5 rooms, 5 bed, garage	30.00
1288 Fort, 9 rooms, 4 bedrooms	30.00
1045 Moss, 5 rooms, 3 bedrooms	27.50
166 Joseph, 10 rooms, 3 bedrooms	27.50
2816 Trent, 5 rooms, 3 bed, garage	27.50
1704 St. Ann, 4 rooms, 2 bedrooms	26.00
3411 Haultain, 3 rooms, 3 bedrooms	26.00
2316 Government, 5 rooms, 3 bed	22.00
725 Discovery, 3 rooms, 3 bed, garage	22.00
1611 Bank, 3 rooms, 3 bedrooms	22.50
1603 Pembroke, 5 rooms, 3 bedrooms	20.00
337 Carrie, 5 rooms, 3 bed, garage	20.00
2225 Shakespeare, 3 rooms, 3 bedrooms	50.00

HEISTERMAN, FORMAN & CO.
608 View St. Phone 53

A LARGE selection of furnished and unfurnished houses for rent. Coles, Howell & Co., Ltd., 1205 Broad St. Phone 63.

FOR Rent—1317 McNair Street, six rooms, furnace, garage, $25 per month. Phone 1368R, or apply 1834 Stanley Avenue.

FOR Rent—Near Linden and Fairfield Rd.—3 room bungalow, gas range, gas, hot water heater; furnace, laundry tubs, bath and toilet separate. This bungalow has been newly painted and in good condition. J. N. Holland, 203 Pemberton Blk.

FOR Rent—Central, good 6-roomed house, renovated, gas, bath, $12.50. 1712 Cook. Phone 4415L.

FOUR-room modern bungalow, Oak Bay; open fire, two bedrooms, excellent kitchen range, full basement; $36. Five-room bungalow, near city limits, Cedar Hill district; open fire, furnace, tubs; new condition; $18. Harry Amphlett (Estate), 212 Union Bldg. Phone 5300.

GOOD family home on Joseph Street. All in first-class condition. Immediate possession. Low rental, $16 month. Swinerton & Musgrave, Ltd., 640 Fort Street.

SIX-ROOM bungalow, 1320 Esquimalt Rd., rent $18. Phone 2475.

TO Rent—8-roomed modern house, 1411 Mitchell Street; newly decorated. Phone 3532X.

TO let unfurnished, 1212 Princess Avenue. Garage. Adults only, $30. Phone 4351R.

6-ROOMED house, with furnace, in excellent condition; immediate entry; $18. Phone 784.

5-ROOM cottage, modern, close in; adults only. Apply 700 Rupert Street. Phone 6807L.

1729 DUCHESS Street—Eight-room, two-story modern house; double decked veranda on two sides of house, French windows, furnace, electric range and bells, cement cellar and walks, on two lots with garage (now rents for $37.50 per month); close to street cars and Jubilee Hospital. Suitable for a residence or a convalescent home. Immediate possession. For sale on very easy terms, $3,800; or rent, $50 per month. Apply owner, T. H. Slater, 511 Union Building.

665 PINE Street, Victoria West, 2 living and 2 bedrooms, $15. 535 Dunedin Street, 5 rooms, $17.50. Phone 5674. C. S. Marchant, 211 Pemberton Building.

5 ROOMS, Hillside, $15; 7 rooms, Blanshard, $13; 3 rooms, Fairfield, $26; 3 rooms, James Bay, $23. Also several furnished houses and some very nice flats at reasonable rates. Apply E. E. Heath, 523 Yates Street.

57 WANTED TO RENT—FURNISHED HOUSES

OAK Bay—Furnished house, with 5 bedrooms, garage, from December 15 to February 28. Box 286, Colonist.

58 WANTED TO RENT—UNFURNISHED HOUSES

WANTED—Listings of furnished and unfurnished houses to rent. We have inquiries for houses in all parts of the city. Let us rent your house for you. Gillespie, Hart & Todd, Ltd., 711 Fort Street.

61 SUMMER RESORTS

61B HOTELS

GROSVENOR House, Port Washington, Pender Island, B.C. Boating, bathing, fishing and tennis. Terms moderate. Apply Mrs. Logan.

63 POULTRY AND LIVESTOCK

63A POULTRY AND SUPPLIES

BEST prices paid for poultry. Seaview Poultry Farm, 435 Dallas Road. Phone 3260.

HAYWARD'S famous B.C. White Leghorns for sale, pullets, a limited number. Also pedigree cockerels for breeding. Langford P.O. Phone Belmont 23Y.

WILL sell five 240-egg incubators, in perfect condition, for $36 each to first inquiry received. T. W. Palmer, R.M.D. No. 4, Victoria. Phone 3583L1.

WANTED—1,000 late hatched chickens from 1 lb. up. Pullets for sale. Victoria Poultry Exchange. H. W. Bentley, 1306 Ryan St. Phone 2345X.

100 LEGHORN pullets, May hatch, excellent laying strain, just ready to lay, $1.75 each. H. L. Briggs, Glanford Avenue, Seven Oaks P.O.

63B HORSES

FOR Sale—One good delivery horse. Apply Jeffrey, Saanichton.

63C CATTLE

WILL exchange automobile for good Jersey cow or sheep. T. Plimley, Plimley's Garage.

2 JERSEY cows, to freshen in a week. Also horse, used to farm work, $35. Phone Colquitz 26R.

63E GOATS

AT stud, purebred bucks, Saanen, Toggenburg and Nubians, all hornless; does fetched at reasonable rates. Tyler's Goat Dairy, Lake Hill. Phone 3588R2.

63F DOGS

AIREDALES, the best guards, registered puppies from imported prize winner, "Lady Lorna" (36664), sire, "Seaton D'Arcy." Apply Johnson, Feltham Rd., R.M.D. 4. Phone Gordon Head 11R.

BRITISH bulldog for sale. Phone 6701.

FOR Sale—English setter bitch, daughter of champion Peg o' My Heart. Or will exchange for cocker or field spaniel. T. Plimley, Plimley's Garage.

REGISTERED Scotch terrier puppy (female) for sale. Phone 5088L.

WANTED—Home for three-months-old female Pomeranian. Telephone 1315.

63H RABBITS

PEDIGREE White Flemish rabbits. Phone 5502X.

65A MISCELLANEOUS

AGRICULTURAL lime dust, 40c per cwt. Poultry shell grit (clam), 75c per cwt. Poultry limestone grit, 90c per cwt., f.o.b. plant. Poultry Supply Co., corner Bay and Bridge Streets. Phone 4396. Ye Olde Firme, late of Sidney.

FOR Sale—Between 3 and 4 tons of oat hay. W. Bolton, Old West Saanich Rd., Phone 3362L or Colquitz 44F.

A Mart for Busy Readers--House and Business Property for Sale and Exchange

63 POULTRY AND LIVESTOCK
(Continued)

FOR Sale—Silver foxes, registered, choice stock. Must sell, $700 per pair, or offer. Box 240, Colonist.

SOMETHING new — Bugle-noted roller canaries. 1710 Denman. Home Monday, Wednesday, Friday.

WILL sell single or double team, weight 2,700, also wagon, plough, disc harrow and harrows, mowing machine, Jersey heifer (milking 6½ gallons), fifty dollars, 80 Leghorn pullets and hens. R. Coverdale, Eberts off Wilkerson Rd.

65 AUTOMOBILES

SHELBOURNE Garage. General repairs, any make of car. Ten years' experience various city garages. Reg. Wilson.

65A FOR SALE

A FEW USED CAR SPECIALS FROM OUR LARGE STOCK:

1923 Hudson Brougham $1,250
1920 Dodge Coupe, splendid condition, new Duco finish $786
1926 Chevrolet Touring, new Duco finish $435
1926 Durant Sport Touring, like new .. $1,063
Baby Grand Chevrolet. A splendid family car; lots of room in body $366
1923 McLaughlin 4 touring, new Duco finish, in splendid mechanical condition $776

We have also some very fine 7-passenger touring cars.

EVE BROS., LTD.
Distributors for Paige, Jewett and Chandler
PHONE 2633

AUTO PARTS—Timken worm-drive rear axle, all complete, with 40x8 wheels, hubs, rims, tires and tubes; just the thing for stage, bus or sightseeing work; reasonably priced. Dodge top and side-curtains, like new, to fit 1662 to 1680 touring car, priced right. Hudson Super Six motor, cylinders just reground, new pistons, rings and wrist pins; all ready to assemble, complete with transmission if desired. Parts of all kinds for all makes of cars at prices that you will like. Bargains in cars. W. Frank Cameron, Auto Wrecking, 949-933 View Street. Phone 1663.

CADILLAC 7-pass. sedan, model 34, $1,350. Hudson Super Six sedan, model 11-O, $850. Lexington sedan, $450. Overland 4, model 62, 1626, $386. Fords from $66 and up. TRUCKS—6½-ton Diamond T, 6½-ton Packard, 2½-ton G.M.C., 6-ton G.M.C. One Maxwell truck with Continental motor, $100. 1-ton Timken rear-end, in A1 shape, $75. 3-ton Timken rear-end, in A1 shape, $160. Second-hand parts for all makes of trucks.
CLARKE'S SERVICE GARAGE
1717 Cook Street

FORD Touring, '17, sacrifice. Phone 1313, between 6 and 7.

FOR Sale, by private owner—1920 McLaughlin four touring. Has been very well kept. A snap at $776. Phone for appointment, 3036X.

FEDERAL 6½-ton chassis, $500. Ford, 1660, Ruckstell, oversize cords, good body, $473. Republic 1-ton, solid tires, $600. Maxwell 1-ton, furniture body, $600. Grant 1-ton, pneumatics, $000. Cameron Motor Co.

RETREADING, 30 x 3½ tires, from $0.60 to $7.30; guaranteed. Douglas Tire Shop, 3046 Douglas. Phone 6341.

THIS OFFER GOOD FOR ONE WEEK ONLY

STUDEBAKER TOURING, in good condition, for $67.60 cash and $3.60 a week for one year—just 07 cents a day. This includes all interest, insurance and finance fees. THINK IT OVER.

OVERLAND 65-FOUR. A real Overland, in perfect condition, for $48.75 cash and $3.10 a week for one year—just 47 cents a day. Includes all payments. WHO WOULDN'T OWN A CAR?

DODGE TOURING. On same basis as Overland 93.

WHY PAY BUS FARE
COME IN AND SEE US
A. W. CARTER
Hudson-Essex Distributor
612 Courtney St. Phone 316

WILL buy old cars for wrecking; any kind, town or country. Phone 1606. Night, 7714L.

SNAPS IN USED CARS

1921 FORD TOURING, good tires, battery and everything. A real buy at $195
FORD TOURING, in splendid condition. Always owned by one party $85
FORD COUPE, excellent order $325
1920 MITCHELL TOURING, perfect mechanical condition. A real good buy at $325
NASH TOURING, 6-passenger, for only $275
McLAUGHLIN MASTER SIX, splendid tires. Everything in A-1 order $350
FORD TON TRUCK, 1923, has over-drive, snubbers and splendid body $450

McRAE, MELDRAM MOTORS, LTD.
920 Yates St. Phone 1083

A Used Car Is Only as Dependable as the Dealer Who Sells It

1924 DODGE Brothers' touring car, equipped with front and rear bumpers, disc wheels, and other extras $750
1925 DODGE Brothers' Special Sedan, equipped with front and rear bumpers, disc wheels, three new balloon tires, and other extras $1050
1926 DODGE Brothers' Coupe, overhauled and repainted, tires good and condition like new at $700

A. E. HUMPHRIES MOTORS, LTD.
933 Yates St. Open Evenings Phone 479

BUICK, 1926 model, 6-passenger $800
HUDSON, 7-passenger, good condition 400
CADILLAC, model 57, speedster 900
HUDSON Coach, like new 800
HUDSON Speedster, overhauled 720
STUDEBAKER, 6-cylinder, late model 320
CADILLAC, model 53, 7-passenger 650

PARTS PARTS PARTS
For Cadillac 8, Buick, Hudson Super, Dodge, Reo Speed Wagon, Big 6 Studebaker, Nash, Dort, Hupp., Maxwell, Overland, B.G. Chev., and a thousand others.
PACIFIC AUTO WRECKING CO.
937 View Street Phone 3336
ASK FOR MR. JUNKIE

THESE CARS HAVE BEEN REDUCED FOR QUICK SALE
One 1922 Ford Delivery with starter; thoroughly overhauled $250
One 1920 Special Chev. Touring $225
One 1924 Ford Sedan A gift at $515
LOUIE NELSON'S GARAGE
Phone 270

NOW IS THE TIME TO HAVE YOUR ENGINE OVERHAULED
REBORING CYLINDERS, NEW PISTONS (IRON), PINS AND BUSHINGS, RINGS AND RODS STRAIGHTENED:
CHEVROLET $30.00
DODGE AND OVERLAND "90" $40.00
McLAUGHLIN-BUICK, 6-CYL., E, H AND K MODELS $60.00
If you have any other make of car, call and see us for prices.
JAMES BAY GARAGE
610 St. John Street Phone 4144

WINTER PRICES NOW PREVAIL
1921 CHANDLER 7-Passenger Touring.
1920 NASH Advanced Six Touring.
1926 OLDSMOBILE Touring.
1900 HUPMOBILE Touring
CONSOLIDATED MOTORS (Victoria), Ltd.
900 Yates Street Phone 3170
Open Evenings, 7 Till 9 o'Clock

7-H.P. MOTOR, air compressor and tank; also quantity of tools, Ford service truck, two 6-ton trucks. Sold on easy terms, or would consider exchange in real estate. Pitzer Garage. Phone 7444.

1924 Studebaker Special Six Touring .. $1,000
1923 McLaughlin Touring 750
1924 Overland 91 425
Chevrolet Touring 070
Chevrolet Touring 350
ERNIE HILL'S GARAGE
Moon and Diana Sales
938 View St. Phone 4776
Open Till 9 P.M.

1924 Sedan, run 3,000 miles; exceptionally good buy at $650. This car carries a new car guarantee. Louie Nelson's Garage. Phone 270.

65 AUTOMOBILES
(Continued)

COMPARE OUR VALUES, CONDITION AND APPEARANCE

THE LAST WEEK OF OUR NOVEMBER USED CAR BARGAINS

4 TOURINGS, in good running order; Real bargains at $46, $50, $53 and $60
OVERLAND 90 Touring, A1 tires, battery, new paint, good upholstery, mechanically in perfect condition. Sale price $150
TOURING car, completely overhauled, with new paint. Sale price $195
OVERLAND Touring car, mechanically guaranteed, with oversize cord tires, finished in new maroon color. Sale price $205
1926 TOURING car, turned in on a new Sedan; guaranteed as a new car. Sale price $505
1626 TOURING, completely overhauled, finished in Opex lacquer. Sale price $415
1665 COUPE, in A1 mechanical condition, finished in moleskin color. Sale price $485
TUDOR SEDANS, completely overhauled and finished in new colors. Sale prices, $600 to $525
1921 Panel Delivery, new rear-end, motor in the best of condition. A real bargain on a closed delivery at $330
TRUCKS from $80 to $385
1920 CHEVROLET Touring. A real buy at $135

PURCHASERS' GUARANTEE — Thirty days against defects, ten days' free service. All our cars are reconditioned, passed through and inspected by our shop and our electrical department. Purchasers have the option of applying their deposit on any other new or used car within ten days of purchase, if not satisfied.

BUY NOW AND SAVE MONEY.
EASY TERMS ARRANGED ON APPLICATION.

The House With a Definite Policy
NATIONAL MOTOR CO., LTD.
Authorized Ford Dealers
Phone 400 861 Yates St. Victoria, B.C.

USE CARE IN SELECTING THE DEALER FROM WHOM YOU BUY A USED CAR AND YOU WILL RECEIVE GOOD VALUE FOR YOUR MONEY. MANY BUYERS HAVE FOUND H. A. DAVIE, LTD., USED CARS OUT-OF-THE-ORDINARY IN VALUE AND SERVICE. WHY NOT YOU?

McLAUGHLINS from $1,760 to $400
OLDSMOBILE for $850
CHEVROLET for $400
FORD for $550
STUDEBAKER for $800

Our Assortment Includes
ROADSTERS, COUPES, SEDANS AND TOURINGS
Of Various Makes
None of Them Are "Mistakes"
ALL ON "EASY-TO-MEET" TERMS.
H. A. DAVIE, LTD.
McLaughlin-Buick Agency
660 Yates Street Phone 6000
Open Evenings

THINK OF IT!—The New 1927 McLaughlin-Buick Sedan Complete for $1,065, Delivered at Your Door.

PHONE—443—PHONE

We will hold any car we have on a small deposit until Xmas. Get a car for the Xmas tree and give the wife and kiddies more fresh air.

We give 30 days' guarantee and free service on all of our good used cars.

1927 OLDSMOBILE touring, in perfect condition $375
1920 STAR touring, fully guaranteed $300
1921 HUPMOBILE, 4 new tires $500
1924 CHEVROLET coupe, new paint, new battery, like new $575
1922 OLDSMOBILE sedan, new paint. A real car $600

First-class auto repairs. Storage by the day, week or month. Battery charging. Towing service.
B.C. MOTOR EXCHANGE, LTD.
1062 Fort Street, Victoria
Phone 446 Evenings 7110L

TODAY'S BEST VALUES IN USED CARS

Don't finally purchase a car until you have seen and ridden in some of the used cars which we now have for sale. We have made the prices so attractive that you cannot afford to overlook them.

CHEVROLET SEDAN $700
CHEVROLET TOURING (1926) $700
CHEVROLET TOURING $600
STAR SPORT MODEL $750
McLAUGHLIN MASTER SIX $800
McLAUGHLIN MASTER SIX $450
NASH TOURING $1100
JEWETT TOURING $1000
DURANT TOURING $750

BEGG MOTOR CO., LTD.
Yates, at Quadra

GOLD BOND USED CARS
OVERLAND 4 TOURING, 1920 .... $185
FORD TWO-DOOR SEDAN, 1922 .... $385
CHANDLER TOURING, 1920 .... $385
MAXWELL TOURING, 1923 .... $425
FORD COUPE, 1920 .... $550
NASH COACH, 1923 .... $650
CHEVROLET COACH, 1923 .... $650
HUPMOBILE TOURING, 1923 .... $650
McLAUGHLIN TOURING, 1923 .... $650
WILLYS-KNIGHT TOURING, 1920 .... $845
MAXWELL COACH, 1924 .... $875
DURANT TOURING, 1925 .... $885
$500 CASH USED CAR GOLD BOND CONTEST.
Call at our showroom for particulars.
THOMAS PLIMLEY, LIMITED
Broughton Street Victoria, B.C.
Phone 697

1923 FORD coupe, new paint, just overhauled. Will take old car in part payment. Box 113, Colonist.

65 AUTOMOBILES
(Continued)

THE NEW OLDSMOBILE "6" COACH
Sells at
$1495
Delivered in Victoria
See it at our showrooms.
WE WANT USED CARS to take in trade on the new Oldsmobile.
Phone 673 for a demonstration
MASTERS MOTOR CO., LIMITED
910 Yates Street Phone 373

JAMESON MOTORS LIMITED
RED TAG
GUARANTEED USED CARS
ARE BETTER

Purchasing a Red Tag used car from Jameson Motors means protection to the highest extent. Even the tires are guaranteed for 6,000 miles within one year, and 12 months on battery. Come in and see our selected stock of closed and open cars at reduced prices.

McLAUGHLIN MASTER SIX TOURING (Red Tag), four-wheel brakes and fully equipped. Reduced price $1095
McLAUGHLIN MASTER SIX 7-PASSENGER, in excellent condition; 6 practically new tires. A wonderful bargain for $495
McLAUGHLIN MASTER FOUR TOURING (Red Tag), reconditioned; runs and looks like new. Reduced price $645
PACKARD STRAIGHT 8 TOURING (Red Tag), guaranteed same as new. Runs and looks like a new Packard. Reduced price $3495
JAMESON MOTORS, LTD
740 Broughton Street Phone 2246

1923 CHEVROLET Superior model, new top and curtains, Duco finish, numerous extras, motor thoroughly overhauled; $380. Box 670, Colonist.

65B WANTED

WE will sell your car. Quick results. Masters Motor Co., Ltd.

69 BUSINESS OPPORTUNITIES

APARTMENT house; four 3-room suites, each with 3-piece bathroom and hot water heating. This is a high-grade income-producing property, semi-fireproof; sea view. Price $10,000, inclusive of furnishings. For details apply R. G. Christy & Co., Ltd., 626 Fort Street, Victoria.

RESIDENT agent, with car, small investment, fully protected, gilt edge proposition. Call between 12 and 2 p.m., Sat., Mon. or Tues., J. E. R., Room 316 Dominion Hotel.

SHOE repairer has a splendid opportunity to secure small store, with living quarters, on the main road, Victoria West; $1,500, on terms. R. G. Christy & Co., Ltd., 663 Fort Street, Victoria.

SUBURBAN grocery, in a good location, with large living quarters and low rental. Will sell stock and fixtures at valuation. No phone information. F. F. Higgs, 609 Pemberton Bldg.

Established 1909
"Advertising is to business as steam is to machinery"
GET MORE BUSINESS THIS CHRISTMAS
We can help you with sane advertising through the mail into the homes or through the newspapers. You naturally go to the butcher for your meat, then why not come to us for your advertising? Our rates are very moderate for newspaper and mail advertising, including supplying names, addressing and all other details of publicity.
NEWTON ADVERTISING AGENCY
Advertisement Writers and Advertising Contractors
Multigraph and Mimeograph Circular Letters and Postcards. Addressing. Mailing. Rates Quoted on Local, Dominion and Foreign Publications.
Suite 24, Winch Bldg. Phone 1910

69H RETAIL STORES

A RETAIL business showing net monthly return of about $650. Fixtures and goodwill for sale at $1,600. Pemberton & Son.

70 BOATS AND LAUNCHES

ARMSTRONG BROS.—Marine ways, expert machinists. 104 Kingston Street. Phone 0004.

FOR Sale—Gasoline launch, 33 ft. x 9½ ft. beam, complete with sail; good condition; $125. Box 660, Colonist.

FOR Sale, real cheap—Motor launch, 00 ft., with 4-cycle engine. 916 Yates Street.

VERY good 11-ft. cedar skiff, with oars, $60. Phone 3063L1.

WANTED for cash—Launch, 28 to 32 ft., suitable for trolling. Box 361, Colonist.

71 BUSINESS DIRECTORY

AUTO RADIATORS AND FENDERS

AUTO Radiator and Fender Specialists. Workmanship that cannot be excelled. BURGESS BROS. 1001 Government Street. Phone 0207

BATHS

CRYSTAL GARDEN—Sea water bathing; hot sea water and Turkish baths. Phone 2297.

BUILDERS AND CARPENTERS

ANYTHING in building or repairs. Phone 1763. Roofing a specialty. T. Thirkell.

VICTORIA Cut-Rate Builders. Anything in building, alterations, repairs, jobbing. Phone 7305L.

BRICK AND CEMENT

CHIMNEYS, mantels, boiler work, cement work. Horspool 363 Davida Avenue, Gorge.

CARPET CLEANING

CARPETERIA CO., 749 Fort Street. Pioneers of Hamilton-Beach system; also repairs, alterations, etc. Phone 1455.

ISLAND Window & Carpet Cleaning Co., 917 Fort St. Phone 3915. W. H. Hughes, proprietor. Hamilton-Beach and shampoo systems. Repairs, alterations, etc. Vacuums for rent.

DYEING

YOUR VERY BEST RUGS—You're afraid to send Oriental rugs to the cleaners. Why, there's nothing to be afraid of when you send them to the City Dye Works, because they will come back to you like new; absolutely unharmed. Telephone 78.

DRYGOODS—WHOLESALE

WHOLESALE DRYGOODS—Turner, Beeton & Co., Ltd., wholesale drygoods importers and manufacturers. Men's furnishings tents. "Big Horn" Brand Shirts, Overalls. Mail orders attended to.

EXPRESS AND TEAMING

ATTENTION, please! Use Stocker's big van. House removals a specialty. Phone 0420.

DRAYMAN—Joseph Heaney, office at 1300 Wharf Street. Phone 171.

ENGRAVING

GENERAL engraving, stencil cutter and seal engraver. Geo. Crowther, Green Block, 1016 Broad Street, opposite Colonist.

EMBOSSED STATIONERY

PRIVATE STATIONERY embossed in any design or color. The Colonist, Commercial Printing Department. Phone 107.

FLUFF RUGS

HAVE your old carpets remade into lovely soft fluff rugs. Carpeteria Co., 749 Fort Street. Phone 1455.

FIRE INSURANCE

J. R. SAUNDERS, Houses, Furniture and Contents. 1003 Langley Street. Phone 2170.

Double Service in Want Ads

You can telephone your answers as well as your classified advertisements to The Colonist. Readers are often interested in Want Advertisements that do not carry the names or addresses of advertisers, but a Colonist box number. For the accommodation of those readers who find it inconvenient to write an answer, and to serve the advertiser better, we will take replies to Box Numbers over the telephone.

The Colonist Service is available from 8 a.m. to 10 p.m., excepting Sundays. Phone 11.

71 BUSINESS DIRECTORY
(Continued)

HATS

FELTS, Panamas, cleaned and reblocked. Fit bobbed heads, ladies and gentlemen. Victoria Hat Factory, 1317 Broad. Phone 1760.

FURNITURE MOVING

ABOUT furniture moving, packing, shipping or storage, see Jeeves & Lamb Transfer Co. Forwarding and distributors. Cut rates on freight to Eastern points. Office phone 1367. 727 Pandora Avenue.

ABLE MOVERS—Use Stocker's big van. Reasonable rates. Phone 2420.

GLASS

BROKEN windows, leaded glass repaired. H. Burns, 1616 Davie. Phone 4377R.

LITHOGRAPHING

LITHOGRAPHING — Lithographing, engraving and embossing. Nothing too large and nothing too small. Your stationery is your advance agent. Our work is unequalled west of Toronto. The Colonist Printing & Publishing Co., Ltd.

LAWN MOWERS

LAWN mowers, filing grinding. W. Elves & Son, 1466 Broad. Phones 3040-7828R.

LANDSCAPED GARDENING

GARDENS planned. Pools, rock gardens, bog gardens, greenhouses constructed. Phone 4706L.

PHOTOGRAPHY

FOR portrait and commercial photography: Shaw Studio, 309 Yates Street. Satisfaction guaranteed. Phone 1030.

PRINTING

WHY send your printing orders East, when you can get them done better, quicker, and at the same price at The Colonist Printing Department.

PUBLIC STENOGRAPHER

MISS PIKE, 311 Jones Bldg. Work strictly confidential. Phones 4000 and 7806R.

PLASTERING AND CEMENT WORK

J. ALLEN, Plasterer—Estimates given on plain and ornamental plastering, cement work, repairing, etc. Phone 6206. 2353 Beech Drive.

PATENTS

PATENTS, trade marks, designs, copyrights. Featherstonhaugh & Co., the old-established firm of patent attorneys. Offices, 1030 Rogers Bldg., Vancouver, B.C.

T. L. BOYDEN, M.I.E.E., Registered Patent Attorney, 012 View Street; and at Vancouver.

TAILORS

LARGEST importers of English and Scotch suitings. P. M. Linklater, 1130 Broad Street.

TYPEWRITERS

SEE the new "Underwood" portable, with standard keyboard, at our office. United Typewriter Co., Ltd., 708 Fort Street.

THE Remington portable typewriter has the same keyboard as the big machine; no shifting for figures. Is "made in Canada." Remington Typewriter Co. of Canada, Ltd., 914 View Street. Telephone 6852.

WINDOW CLEANERS

ISLAND WINDOW & CARPET CLEANING CO., 917 Fort Street. Phone 3915. "The Pioneer Firm" Hardwood floors waxed and polished by electric machine. W. H. Hughes, Proprietor.

WOOD AND COAL

BEST dry fir cordwood, also bark and alder wood, at any lengths, and at low prices. Sing Lee Lung, 620 Discovery St. Phone 4904.

DRY fir cordwood, 12-in., 16-in. lengths, $8 cord. Phone 1130.

$7.50 CORD, $4 half, delivered; best cordwood, stove lengths. Stephen. Phone 5100L.

72 PROFESSIONAL DIRECTORY

BARRISTERS

FOOT & MANZER
Barristers, Solicitors, Notaries, Etc. Members of Manitoba, Alberta and British Columbia Bars. Phone 915. Bank of Nova Scotia Bldg., Victoria, B.C.

CONVALESCENT HOME

ESQUIMALT Nursing and Convalescent Home, 407 Lampson St. Phone 4000. Special care given to invalids.

CHIROPRACTOR

PAUL C. LONG, D.C., Ph.C., 332 Pemberton Building. Tel. 1133. Res. 4100L.

MEDICAL SWEDISH MASSAGE

SWEDISH massage, mechanical therapeutics, radiant heat, electricity, Osteopathy, Swedish System. Phones 3134, 6810L. G. Bjornsfelt, S.M., 016-17 Pemberton Blk.

76 COUNTRY PROPERTIES

NORTH SAANICH

FINE waterfront residential property in one of the most favored areas of North Saanich. Five-room house, with all modern conveniences, beautifully landscaped grounds. An ideal home. View by appointment.
SPARLING
Telephone Sidney 103Y

77 LISTINGS CANCELLED

NOTICE to Real Estate Agents—Take notice that the Glen Farm, Thetis Lake Road, has been listed exclusively with Bagshawe & Co.

HOUSES FOR SALE

NEW—AT LESS THAN COST
A REAL home—home, brand new. Extra well built for own home by owner. Highest grade materials; attractive design; newest and most convenient layout. Nice locality, handy to town. Exceptionally warmly-built. This home will be sacrificed at less than cost if sold quickly. Has quartered oak floors and special woodwork finish in main rooms, built-in bathroom and very attractive breakfast nook; a kitchen that good wives dream about, excellent hardware, roomy cupboards and nice-sized bedrooms. Will be sold on terms if desired. Will be glad to show it to you if you mean business and are prepared to pay as high as $5,000. Lot is high and has nice view. Phone Dawson, 7815.

ATTRACTIVE home, with select apartments produced good revenue for years. Spacious grounds, good location. Closing estate. P.O. Box 306.

FOR Sale—Large 7-room semi-bungalow, full basement, furnace, modern conveniences, ½ block south Oak Bay car line. Terms. Phone 7056R.

FOR Sale—Fully modern bungalow, 6 lots, fruit trees, small fruit, chicken houses, terms low. Phone Colquitz 46G for full particulars.

FOR Sale by Owner—1140 Woodstock Ave. Also 1140 Leonard Street. To view, phone 1790.

OWNER sacrifices 4-room house, garage, fenced, electricity, large lot. Deposit small, $12 monthly; $1,000. Taxes light. Inspect 9 to 6. No phone. 6480 Bethune Avenue.

1944 PENDERGAST ST.—New stucco bungalow, 6 rooms, $5,000. Phone 6788R.

78A AGENTS' OFFERINGS

HOUSES built on instalment plan. Modern homes for sale on easy terms.
D. H. BALE, Contractor
Fort and Stadacona Phone 2140

78 HOUSES FOR SALE
(Continued)

PEMBERTON & SON

FAIRFIELD

$5000—A GOOD 6-roomed house; 4 bedrooms and attic; full-sized basement, and furnace; garage; good garden and fruit trees.

We have several good houses for sale at most moderate prices in this desirable district.

OAK BAY—WE SPECIALIZE IN OAK BAY

WE advise a fully modern stucco bungalow, situated near the golf links. The public rooms have hardwood floors; two bedrooms, furnace and garden. All rooms are bright. Price $6,000.

BETWEEN Oak Bay Avenue and Windsor Road—A six-room house, in good state of repair. One bedroom downstairs and two up. A very cheap house at $4,600.

THE choicest location in Oak Bay, splendid view and sheltered. Stands on one acre of ground, with nice trees. Not quite finished. Hardwood floors, large drawing-room and dining-room, den and four bedrooms; also sleeping porch. This is a most attractive and well-built home. Price depends on whether purchaser requires hot water heating or not. Maximum price $14,000.

We advise the purchase of Oak Bay lots. Prices are working to a higher level and good lots are getting scarce.

PEMBERTON & SON
620 Fort St. Phone 368 Victoria, B.C.
Members Victoria Real Estate Board

FOR SALE—FAIRFIELD DISTRICT
A VERY attractive, new five-roomed stucco bungalow, just completed, consisting of reception-room, dining-room, kitchen and 2 bedrooms, 4-piece bathroom; hot air furnace, full size cemented basement. Garage. Large lot, choice loam. Two blocks from car No. 6. Reduced from $0,000 to $3,700. $1,000 cash down, balance on easy terms. Immediate possession.
H. G. DALBY & CO.
664 View Street, Opposite Spencer's

SOMETHING GOOD AT BARGAIN PRICE
ALL must admit this is a somewhat rare occurrence, but we certainly have it here in this 6-roomed bungalow, situated in one of the very best residential streets in Fairfield, near the sea and park. All thoroughly modern, cement basement, furnace, built-in features, attic with stairs. We will be glad to show it. Price only $3,860.
ROBERT GRUBB & CO.
1112 Government Street

A REAL BARGAIN—Situated on a paved street in a high location, modern dwelling of four large rooms with fireplace, gas, separate bath and toilet, full cement basement and well-kept garden. The place is in good condition, inside and out. Taxes $80. Price only $1,830, with $600 cash and the balance on mortgage. Will consider smaller cash payment.
A. A. MEHAREY
408-9 Sayward Bldg., 1607 Douglas Street

CHEAP FOUR-ROOM COTTAGE in Saanich, just outside city, with woodshed and garage. Large garden lot, high and dry. Price $900, on easy terms of $160 cash, balance ten dollars monthly.
JOHN GREENWOOD
1336 Government St.

FAIRFIELD home of distinctive design. Has entrance hall and vestibule, very large and attractive living-room with beamed ceiling, open fire and inglenook seats; cosy dining-room, entirely separate from living-room; pass pantry to kitchen. Upstairs conveniently arranged with 3 large, sunny bedrooms off large, bright landing; bath and toilet separate. Cement basement with furnace, tubs and extra toilet. Choice lot in lawn, flowers and shade trees; large frontage on boulevarded street. Location exceptionally pleasant and sheltered with fine outlook. A $7,000 home, reduced for quick sale to $4,600. J. B. LIVSEY (successor to Grant & Lineham), 204 Sayward Block.

FAIRFIELD—3-room new stucco bungalow, 4-piece bathroom, Dutch kitchen, cement basement, furnace; lot 16x105; splendid garden soil. Price only $3,600, terms.
Heulton District—6 rooms, 3-piece bathroom, basement, in fine condition inside and out. Price only $3,100. A splendid buy.
Fernwood—Here is a real snap—6-room modern house, nicely furnished, 3-piece tiled bathroom, cement basement, toilet in basement, fireplace, panelled and beamed ceilings, close to High School. I have list of furniture at office. Please call and inspect. Price only $4,700. Immediate possession.
763 Yates St. SAM CALVERT Ph. 0110

GORGE DISTRICT
$3150
IT is not often that a new stucco bungalow of 6 rooms may be bought for less than $3,300. This is one minute from the Gorge Road, and is quite exceptional value, being well laid out and up to date. Our last snap went in two days. ACT QUICKLY.
J. A. WALKER & CO., LTD.
620 Fort Street Phone 1400

LIVE RENT FREE
IN THIS NINE-ROOM SEMI-BUNGALOW, in good condition, overlooking Foul Bay, and make a good income on your investment. Downstairs comprises two suites, each containing living-room with fireplace, bedroom with built-in bureau and closet, Dutch kitchen with sink and laundry tray. These rent for $42 each, furnished. There are three rooms upstairs and two boxrooms. Bathroom, with toilet separate, on each floor. Basement contains a hot air furnace. Price for this property is $4,000, INCLUDING FURNITURE. Let us demonstrate to you how you could live in the upstairs rooms and have a net annual income of $420. See us.
GILLESPIE, HART & TODD, LTD.
611 Fort Street

MOVING
We are moving this week to our new offices:
1310 BROAD STREET
(Opposite Colonist Office).
Despite some inconvenience we will continue selling
Real Estate and Fire Insurance
either sitting still, standing up or moving. Do not think you will annoy us. Come just the same.
ALFRED CARMICHAEL & CO., LTD.
624 Fort Street and
1310 Broad Street
Real Estate and Insurance Agents

ROBT. MACNICOL & CO.
NORTH QUADRA—Fully modern 6-room house, on lot 51x300, with 33 fruit trees. House contains 3 bedrooms, dining and living-rooms, kitchen, pantry, hall, cement basement; open granite fireplace. A really well-built home. Price $3,300, terms. Less for cash.
274 Yates Street Telephone 2470
Fire and Auto Insurance Written

OAK BAY—A six-room modern bungalow, amidst 2 acres orchard, flowers, shrubbery, lawns, over $8,000 bulbs planted. House has reception hall and separate hall, communicating all rooms, which are bright and sunny, several fireplaces and furnace, pantry with sink, bath and toilet separate, concrete foundation, full cement basement and walks. Gardener's house with electric light; also two large glass houses with modern heating plant. This should appeal to gentlemen with sons and daughters of a horticultural turn of mind. Garage, etc. Price only $10,500. Cross & Co., Exclusive Agents, Belmont House, Opposite P.O.

OAK BAY Stucco Bungalow Snap—Five rooms, modern, two large bedrooms and bathroom off separate hall; living-room and dining-room, doors between, cement basement, new furnace. South of Avenue. Fruit trees. Only $3,150. Exclusively by Bagshawe & Co.

$2600—FAIRFIELD—Semi-bungalow on corner, consisting of 4 rooms and a very complete piece of property with all modern conveniences. This is positively the biggest snap we know of. On easy terms, $400 cash and mortgage for three years if desired, or $500 cash and monthly payments.
Call us up at once.
THE GRIFFITH CO.
Phone 1444

78 HOUSES FOR SALE
(Continued)

BRETT & KER, LIMITED
Real Estate, Insurance and Financial Agents
Corner Government and View Streets
Phone 106

SPECIALLY attractive new stucco bungalow and 1½ acres of beautiful park land, just outside the city, but with city conveniences. This property was carefully selected and the house constructed under the present owner's supervision, having in mind location, light, spacious rooms, convenient arrangement and interior finish. It comprises 6 rooms, besides the sunroom, which opens with French doors off the dining-room. The floors are polished edge grain fir, while the bedrooms, kitchen and bathroom are finished in enamel. There are two open fireplaces with electric grates, concrete basement, splendid light fixtures, furnace and double garage. Due to special reason the property is now offered for sale. Price $6,600; terms.

CLOSE to Moss Street in the high part of Fairfield district, we offer a 6-roomed bungalow with basement, furnace, good lot and garage, for $2,800. This property will interest you if you are in the market for a compact, cosy, attractive place at a moderate price, with 100 per cent value on the dollar.

TODAY'S BARGAIN
6-ROOMED BUNGALOW IN FAIRFIELD
PRICE ONLY $6,473 CASH; OR $3,023 ON TERMS
SITUATE on a good street, within easy distance of Beacon Hill Park and waterfront, fifteen minutes' walk to the city. Attractive and modern bungalow, containing six rooms, all on one floor; open fireplace, built-in buffet, full-sized basement and garage.
THIS HOME IS IN SPLENDID CONDITION AND COULD BE MOVED INTO WITHOUT SPENDING ONE CENT IN THE WAY OF REPAIRS.
Phone or call for appointment to view.
P. R. BROWN & SONS, LTD.
1112 Broad Street Phone 1076

A LOVELY CADBORO BAY HOME WITH FIVE ACRES
Overlooks the Bay and Yacht Club
THE HOUSE is of seven rooms and thoroughly modern and exceptionally well constructed. Large, bright rooms and open fireplaces. Garage and other necessary outbuildings.
Orchard, shrubbery, plants, bulbs, etc.
The 3 acres are under a high state of cultivation.
Further particulars upon application to
B.C. LAND & INVESTMENT AGENCY, LTD.
922 Government St. Phone 133

JAMES BAY COTTAGE AND FURNITURE FOR
$2000
WE offer a five-room cottage, in good condition, with large living-room with fireplace, three bedrooms with closets, bathroom, good-sized kitchen, pantry and storeroom, and quite a list of nice furniture; situate close to car line and easy walking distance to town. Lot is 35x100, facing south. House has been recently painted, roof is in good shape, but new bath is needed and some papering would be required. Price is $2,000, half cash. Some lucky person will get this, so be quick.

FAIRFIELD LOTS
MOSS STREET, near Dallas Road—30x110, for $660. Nothing else available in this whole district under $800.
BROOK STREET, near Arnold, 60x120, $200.
GILLESPIE, HART & TODD, LTD.
611 Fort Street
Real Estate Insurance Bonds

FURNISHED BUNGALOW FOR SALE
WE have been fortunate to secure the exclusive listing of a NEW 6-ROOM STUCCO BUNGALOW of exceptional design, and exquisitely furnished. The house was designed by a prominent local architect, and best of material and workmanship guaranteed. All the furniture and services supplied by leading Victoria business houses are the best that money could buy.
The property is situated in a choice residential locality, with a fine view of the sea and mountains, and is well sheltered from the prevailing Winter winds. This is a superb little home, and cannot be surpassed in the city for comfort and charm.
A few of the many attractive features are: Gurney HOT WATER heating system, in perfect order; model sunroom with plate glass windows and leaded casements. The sunroom, living-room and dining-room, connected by French doors, constitute ideal reception rooms. Most of the furniture was made to order to harmonize with interior decorations and design of the rooms. Floors waxed throughout and new linoleum in kitchen. Tiled bathroom with pedestal wash basin; large electric range and electric water heater, clean and convenient; full-length mirrors in bedroom, numerous built-in effects and conveniences eliminating all unnecessary housework.
Space will not allow an adequate description of this delightful home, which must be seen to be fully appreciated. We have a photo album of interior views. Call in and look them over, and then arrange for an appointment to inspect the premises. Early possession can be had.
PRICE UNFURNISHED, $9,000
Furniture can be had at fair valuation.
SWINERTON & MUSGRAVE, LTD.
640 Fort Street Exclusive Agents

TENDERS
TO CLOSE AN ESTATE
WE HAVE BEEN INSTRUCTED BY THE EXECUTORS, IN ORDER TO CLOSE AN ESTATE, TO CALL FOR TENDERS FOR THE PURCHASE OF THE WHOLE OR ANY OF THE FOLLOWING PROPERTIES, SITUATE IN VICTORIA.
NO. 623 DALLAS ROAD—8-roomed 2-story dwelling, on lot 60x120. The house has brick foundation and is substantially built.
NO. 706 COOK STREET—10-roomed dwelling, suitable for rooming house; has hot water heating. Stands on three lots, having a frontage of 120 feet on Cook Street and 180 feet on Richardson Street.
NO. 1045 McCLURE STREET—Lot 60x120, with an old 5-roomed cottage.
NO. 1020 YATES STREET, between Cook and Vancouver Streets. Large 10-roomed house, on lot 60x120. If put into repair would make a splendid rooming or apartment house.
The titles to all these properties are clear and reasonable terms will be given.
Sealed tenders, addressed to the undersigned, will be received up to noon of Tuesday, November 30, 1926. The highest or any tender not necessarily accepted.
For any further details apply to
R. V. WINCH & CO., LTD
810 Fort Street Victoria, B.C.

WE have been instructed to sell this beautiful 6-roomed bungalow before Spring, just off Oak Bay Avenue, including about $300 worth of furniture and fixtures. Nice flower garden. Entrance hall, living and dining-rooms divided by archway, has open fireplace, beamed ceiling, panelled walls; 2 large bedrooms, 4-piece bathroom, kitchen with cooler, glassed-in back porch, dry basement with good furnace. Owner paid $4,000, now will sell for the very low figure of $3,300. Listing No. 133.
B.C. BOND CORPORATION, LTD.
1200 Government St. Phones 248-249

5-ROOM bungalow, basement; just on mile circle and car line. Chance for homeseeker or good investment, price $1,000, easy terms. Hillside District—6 rooms, $1,000, easy terms. North Quadra—4 rooms, bath and pantry; large lot, $1,400, terms. Marcheot, 111 Pemberton Bldg. Phone 3074.

$4200—BEAUTIFUL well kept family bungalow, central, containing large drawing and dining-room, archway between, beamed ceilings, breakfast and two bedrooms, large 3-piece bathroom; nice kitchen and pantry, all on ground floor. Elegant electric fixtures. Also two nice bedrooms upstairs. Splendid closets, stairway in full basement and furnace. Corner lot, pretty garden and lawns all around. To see this means buying. Terms. Exclusive agents. Information at office.
PRIESTLEY & COOKSON
930 Yates Street Phone 3774

HOUSES FOR SALE
(Continued)

PEMBERTON & SON

SAANICH HOUSES

4-ROOM BUNGALOW, open fireplace, chicken house, garage; fruit trees, peaches. Lot 60 ft. by 130 ft. Price $1,600. This has been reduced from $3,000 for quick sale, and includes the furniture.
PORTAGE INLET WATERFRONT—Small cottage; lot 60 ft. by 200 ft.; $620.
3 LOTS, WATERFRONT, 103 ft. by 300 ft.; $1,000.
DUNN AVENUE—Four rooms, plastered. Lot 60 by 940. Reduced to $900.
NEAR JUBILEE HOSPITAL—Four large rooms, 3-piece bathroom; large lot; in excellent condition; $1,900.
OVERLOOKING GORGE PARK — Five rooms, full basement, bath and toilet, open fireplace. This is exceptionally cheap at $1,600. Easy terms.
1 BUILDING LOT, First Street, $140.
1 BUILDING LOT, Second Street, $220.
These are away under value.
PEMBERTON & SON
626 Fort Street Phone 286

$1800—LOVELY little bungalow, 4 rooms, good basement, fine lot, garage, etc. $000 cash and balance spread over 6 years.
$2600—CHARMING home of 6 bright rooms, 3 bedrooms, cement basement, furnace, garage; fine garden and lawns, fruit trees, etc. $500 cash, balance on easy terms.
$2100—NICE little bungalow of 4 rooms, very fine lot, garage, etc.; $500 handles.
ARTHUR E. HAYNES, LTD.
736 Fort Street

GOOD BUYS
$3200—SEVEN-ROOM house, modern; 3 bedrooms, small den, 3 fireplaces, basement, gas. Garage. Lot 60x140, Richmond, off Fort; handy to three car lines.
$7500—BEAUTIFUL 7-room stucco bungalow, every up-to-date convenience; large living-room, sunroom or den with fireplace, hardwood floors. Nice corner lot, lovely garden. Garage. South of Oak Bay Avenue.
FAIRFIELD HOME, situated in one of the best parts of Fairfield, close to school. BUNGALOW, 4 rooms, beamed ceilings, edge grain floors, built-in features in dining-room, clothes closets in bedrooms, rooms large; half cement basement. This house rents for $60 per month, making one's investment over 8%. Price $0,000. This includes small amount furniture. Owner leaving city must sell. Terms: $300 cash, balance as rent.
R. V. WINCH & CO., LTD.
640 Fort St. Established 1860. Phone 0180

$1850—TERMS—6-room house, in good condition, with nice garden. Niagara Street. $500 cash.
$3100—TERMS—6-room semi-bungalow, fully modern. Fine garden. Rents steadily at $60. $300 cash handles. An excellent property, off Oak Bay Ave.
PATTERSON REALTY 836 Yates
Listings wanted of properties up to $3,000, for sale or rent. Also farms. Money to loan at current rates.

A REAL PRODUCER
A PLEASANT PLACE TO LIVE
COMMANDING A SEA VIEW
41 ACRES; about 20 under cultivation; 90 assorted fruit trees in bearing; a good assortment of small fruits; the balance of the land is rough pasture.
A MODERN HOUSE of eight large rooms, all in perfect condition. A nice lawn and many beautiful trees and shrubs. Barn accommodation for six head, poultry houses and other outbuildings. A never-failing water supply.
The owner wishes to retire and has instructed us to submit an offer. SOMEONE IS GOING TO GET EXCEPTIONALLY GOOD VALUE. Terms may be arranged.
THE ROYAL TRUST COMPANY
Belmont House Victoria, B.C.

$2300
BUNGALOW SPECIAL
MODERN 6-roomed bungalow: entrance hall, double living and dining-room, open fireplace, built-in bookcases, kitchen, separate pantry; 3 large bedrooms, good 3-piece bathroom; cement basement, furnace. Garden lot. Garage. Terms.
JAMES BAY HOME
Offer Wanted
REALLY good 3-roomed home, bungalow type, 3 minutes from C.P.R. docks. Large living and dining-room, open fireplace; 2 bedrooms, bathroom and kitchen. Hall carpet, linoleums, gas range, blinds and curtains to go with house. Owner will consider low price.
$1350
ATTRACTIVE BUNGALOW
COMPLETE modern home, vestibule hall, living-room with fireplace, 2 bedrooms with bathroom between, kitchen, separate pantry, large covered veranda. Wonderful chance to get nice little home. $360 cash, $65 per month, including interest.
HEISTERMAN, FORMAN & CO.
602 View Street Phone 55

SOME BARGAINS IN SMALL HOMES
$1900—3-ROOMED, well built, modern bungalow; newly redecorated; pantry and 3-piece bathroom, full cement basement, furnace and tubs; fine location.
$1200—4-ROOMED bungalow, in excellent condition, full basement. Large lot.
$2500—6-ROOMED modern house in James Bay; ¾ cement basement, gas laid on; near sea and car line. Would make 2 good flats.
A. S. BARTON
110 Pemberton Bldg. Phone 2001

$4000—NEW STUCCO BUNGALOW. An ideal home of 4 rooms, within 3 minutes' walk of the Postoffice. Large panelled living-room, with French doors and open fireplace; 2 good bedrooms; bright kitchen, pantry with cupboards and laundry tub; cement basement; garage with driveway. WELL WORTH THE MONEY asked, and so very convenient to town. Let us show you this property. R. G. Christy & Co., Ltd., 666 Fort Street, Victoria.

$600 — CENTRALLY located 3-room house; city conveniences. Low taxes.
$2,100—Modern 6-room house, close to street car. Small cash payment, balance as rent.
$7,000, on very easy terms for very good, sound 14-room house, in nice district, near the sea. F. F. Higgs, 208 Pemberton Bldg.

$3000—A VERY fine bungalow, fully modern, of five rooms and unfinished upstairs. Large veranda, full size basement, all in first-class shape. Large grounds, 106 x 110, with fruit trees and all kinds of small fruits. Chicken house. Taxes only $12. This is a good locality, just off Burnside Road, with splendid view. We can recommend it at this price.
W. J. GILLILAND & CO.
Phone 2446 110 Hibben-Bone Bldg.

$4250—THIS 6-roomed bungalow is without a doubt one of the most model and complete homes available in the city today. Splendid interior design, hardwood floors, new electric range and hot water attachment; cement basement with furnace. Garage. This is an exceptional offering for anyone wishing something really nice.
MUTUAL REALTY (CHISHOLM)
416 Sayward Bldg.

OAKLANDS
4-ROOM bungalow, bath and toilet, cement basement, chicken house. Two lots, lovely garden. $1,100. Terms: $100 cash, $10 per month.
J. A. BARRON & CO.
727 Fort Street Phone 2704

T. B. MONK & CO., 1230 Broad St.
$3600—SPLENDID 6-room bungalow to suit the particular buyer. Entrance hall. French doors to living-room, dining-room with built-in buffet, all floors edge grain and polished; Dutch kitchen, 3 bedrooms; 3-piece bathroom; cement basement and furnace. Garage. Terms: $600 cash, balance $35 per month, with interest at 6%.

79 WANTED TO BUY—HOUSES

HAVE client wishing to purchase 6-roomed modern house, on high ground in Saanich; must have cement basement. Close to bus. See T. B. Monk & Co., 1330 Broad St.

WANTED to Purchase—A 5-room bungalow, in Fairfield or James Bay district. Phone 1708.

80 PROPERTY FOR SALE

CADBORO BAY—Third of an acre, cleared, small, new, well-built shack; 12,000 feet of lumber, twelve cords of stacked dry cordwood; $650 cash. Box 262, Colonist.

80B CITY PROPERTY

$750 SPOT CASH buys N.E. corner of George and Moss Streets. You'd better view this at once. It's a lovely building site; convenient to street car, park and waterfront. R. G. Christy & Co., Ltd., 633 Fort St., Victoria.

80C OAK BAY

FOR quick sale—Splendid building lot, 60x120, high and dry. Close to school and car line. A snap for cash. Apply M. M., 2734 Heron Street, Victoria, B.C.

FOR Sale—Two good building lots, close in, good location. Enough new lumber and bricks on property to almost build a bungalow. A splendid buy for a contractor. Apply Box 225, Colonist, or phone 4763L. No agents.

81 PROPERTY WANTED

I HAVE genuine purchasers for Island farms. Send in your listings of fruit and poultry farms within 50 miles of Victoria, giving full description and photos, if possible. E. E. Heath, Box 63, Victoria, B.C.

WANTED—A good city lot, with good garden soil. Phone 2334.

82 ACREAGE FOR SALE

SAANICH FARMS. LOW TAXES

1½ ACRES, high, healthy situation, ideal for chickens, all cleared and fenced. Newly-built 5-room house, open fireplace, barn, chicken houses 150 birds, lumber for garage; good well water into house. 12 miles out, on paved road $2750

Would partly trade for small house in town.

TO WALK RIGHT IN

3-ACRE POULTRY FARM, GOING CONCERN. 2½ acres in perfect tilth; 1 acre in strawberries; 4 years' wood supply. A new, well-built six-room house, modern bathroom, basement, garage, chicken houses for 350, all birds and utensils. Taxes $12.50. FURNITURE CHEAP.

$5000

Terms.

6 ACRES, all cultivated, fenced and drained. Excellent revenue-bearing fruit farm; $600 yearly from asparagus alone; over an acre in logans, 1 acre black currants, ½ acre strawberries, 50 bearing fruit trees; good spring water. Taxes only $16. Well-built 5-room house, on cement; garage, barn for 4 head, concrete floor; chicken house 150 birds. Bus past door; school 1½ miles. Tractor, chickens and farm implements in at this reduced price today.

$5800

Terms.

Large and varied list Saanich properties

PEMBERTON & SON

Phone 388 Fort Street

GENTLEMAN'S Country Home—Cowichan district. 16 1-3 acres, all good land; 6 acres cleared and ploughed. Large river frontage, good bathing and fishing; also creek. Comfortable 5-roomed bungalow, water laid on. Barn for 5 head, piggeries, chicken house, sheds. One mile from station. Owner away, wants quick sale. Only $5,750. Bagshawe & Co., Sayward Bldg.

FORECLOSURE SALE

5-ROOM MODERN BUNGALOW

3 ACRES

JUST OFF ISLAND HIGHWAY

LANGFORD

HOME in good condition; cosy living-room with open fireplace, 3 bedrooms with closets, convenient kitchen, 3-piece bathroom, separate toilet. Full cement basement; partitioned fruit and incubator rooms. Garage under house for two cars. Electric light, plumbing, city water. Chicken houses, all fenced. Property absolutely MUST BE SOLD. Owner paid $5,500 for this not long ago, today we ask $3,650. See exclusive agents:

VICTORIA REALTY CO.

616 View Street Phone 3036

"RELIABLE REALTORS"

OWNER'S SACRIFICE

ON paved road, near Victoria, 35 acres, 5-room new bungalow, suitable for greenhouses, truck gardening, poultry or sheep. Grow your own feed. A lovely home for business or professional man, and can be made a successful farm. This property would divide into several pieces, combines both pleasure and profit, and can be bought now for very low figure. Owner, Box 6166 Colonist.

THE BEST BUY IN SAANICH

29 ACRES first-class cleared land, with ½-mile waterfront, splendid bathing beach, for only

$3150

THE CITY BROKERAGE

(A. T. Abbey, Mgr.)

635 View Street Phone 815

83 ACREAGE FOR RENT

IMPROVED acreage to rent. F. F. Higgs, 208 Pemberton Bldg.

84 ACREAGE WANTED

SMALL properties, 1 to 3 acres, with house and buildings, city water, close in, always in demand, under $3,000. Let us have your listing. Pemberton & Son, Fort Street. Phone 388.

85 FARMS FOR SALE

AN ideal little property, standing in 11¼ acres. Dwelling containing one sitting-room, kitchen, pantry, 3 bedrooms, bathroom, toilet, veranda, woodshed, dairy. Excellent water supply. Commanding wide open view. Also a convenient one-roomed shack. Barn with stalls for 3 cows, chicken houses for 300, brooder house. This property must be sold. Open to reasonable offer.

C. WALLICH

Real Estate and Insurance Agent

Cowichan Station E. & N. Rly

IDEAL chicken ranch, close to main road, school and store. 5 acres (1 acre good bottom land), with comfortable house and all necessary buildings, including garage, stable, brooder house for 1,000 chicks, two large new houses for 100 birds each, and feedroom. All in good order and beautifully clean. City water, light and phone. Price $1,200. Terms arranged. For full particulars apply

R. P. CLARK & CO., LTD.

Corner Broad and View Streets

SIX acres, all in crop. Good house with city water. Barn and chicken house. Good location. Owner, Box 204, Colonist.

SMALL RANCH—5-room cottage, city water, outbuildings. 4½ acres. High location. 4½-mile circle. Priced to secure quick sale. Exclusive agent, R. G. Christie & Co., Ltd., 622 Fort St., Victoria.

$4000—TEN acres first-class soil, all cultivated. Plenty of buildings and also 4-room house. Unfailing well, city water available. Terms and particulars from F. F. Higgs, 208 Pemberton Bldg.

A REAL FARM FOR A REAL FARMER

35 ACRES, 15 acres cultivated and ready for crop. Soil passed by Government expert as A1. Good house of 7 rooms, and hall; 3-piece bathroom, 1 fireplaces. Water laid on. Large barn, chicken houses, hog pens; living stream, well adapted for ducks, geese and turkeys. Will grow heavy root crop, or bulbs. Fine situation, 5 miles out, paved road. Only $7,000, on very easy terms. Exclusively by Bagshawe & Co.

CORPORATION OF THE CITY OF VICTORIA, B.C.

Tenders for Steel Pipe and Specials

Sealed tenders will be received by the undersigned up to noon, December 13, 1926, for supplying 1,350 feet of 24-in. steel pipe and specials. Specifications and form of tender may be obtained from the City Engineer on or after November 22. Tenders must be addressed to the City Purchasing Agent and marked on envelope, "Tender for Pipe, etc." A marked cheque for 5% of the total amount of tender, made payable to the City Treasurer, must accompany each tender. The lowest or any tender not necessarily accepted.

E. S. MICHELL,
Purchasing Agent

City Hall, Victoria, B.C., November 16, 1926.

TENDERS

Tenders will be received by the undersigned up to and including December 6 next for the right to cut the timber on all of Lot 34G, and on those portions of Lots 32G and 30G, Section One (1), and Section Two (2), which are on the south side of Tsable River, Nelson District, Vancouver Island. Terms: Twenty-five per cent of price when tender accepted, balance to be arranged.

ELLIS & BROWN,
Solicitors

462-6 Rogers Building, 470 Granville Street, Vancouver, B.C.

PUBLIC NOTICE

Notice is hereby given that a member of the Royal Canadian Navy cannot be placed under stoppage of pay for a private debt, and if persons suffer members of the Royal Canadian Navy to contract debts, they do so at their own risk.

PERCY W. NELLES,
Commander, R.C.N.,
Senior Naval Officer.

NOTICE

NOTICE IS HEREBY GIVEN that an application will be made to the Legislative Assembly of the Province of British Columbia at its next session, by the British Columbia Electric Power & Gas Company, Limited (hereinafter called "the Company"), for an Act declaring its status and powers, and empowering the Company to acquire, construct, maintain and operate (otherwise than by direct steam power), tramways, street railways and interurban railways, or any one or more of them on any part of the mainland of British Columbia within a radius of seventy-five miles of the General Post Office in the City of Vancouver, and also on Vancouver Island within a radius of fifty miles of the General Post Office in the City of Victoria; and to purchase, take over, lease or otherwise acquire, hold, maintain and operate the whole or any part or parts of the respective undertakings, properties, both real and personal, contracts, rights, powers, privileges, immunities, concessions and franchises of any one or more or all of the following: Vancouver Gas Company, Limited Liability; Victoria Gas Company Limited; Vancouver Power Company Limited; Bridge River Power Company Limited; Vancouver Island Power Company Limited; Burrard Power Company Limited; Western Power Company of Canada Limited, and British Columbia Electric Railway Company Limited; and of any other company or companies now or hereafter owned or controlled by the last-mentioned company (hereinafter called the "selling companies"), and empowering each of such companies to sell, lease, convey, assign or otherwise transfer to the Company, their and each of their respective undertakings or any part thereof, properties, both real and personal, contracts, rights, powers, privileges, immunities, concessions and franchises, and providing that every such power and authority may be exercised notwithstanding anything contained in any statute of British Columbia, concession, franchise, charter, by-law, contract or other document, and without any consent, order or approval whatsoever, and that no such exercise shall constitute a breach of or annul, avoid, impair or affect otherwise than as hereinafter provided, any of such contracts, rights, powers, privileges, immunities, concessions or franchises, and providing that whenever and as often as the Company shall have exercised any of the said powers in respect of any one of the selling companies, the Company shall thereupon in addition to its other rights, powers, privileges, immunities, concessions and franchises, be vested with and have, hold and enjoy all the undertaking, properties, both real and personal, contracts, rights, powers, privileges, immunities, concessions and franchises of such selling company, whether conferred on such selling company by statute of British Columbia, concession, franchise, charter, by-law or contract, or otherwise howsoever conferred on, enjoyed, held or acquired by it, so that (and notwithstanding anything contained in any statute of British Columbia, concession, franchise, charter, by-law, contract or other document, and without any consent, order or approval whatsoever) said undertaking, properties, both real and personal, contracts, rights, powers, privileges, immunities, concessions and franchises shall be vested in, held, exercised and enjoyed by the Company as fully as if specially conferred on it by statute, subject, however, to all mortgages, liens, charges and encumbrances, if any, upon the same, and providing that the Company shall thereupon be deemed to have assumed and shall thereafter be liable in lieu of such selling company for all debts, claims, demands, obligations, contracts, agreements or duties to, of, or with municipalities or others, for which the said selling company was liable, and to as full an extent as the said selling company was liable at the time of the said exercise, and that the Company shall be deemed to be substituted for such selling company in all contracts to which such selling company is a party, and that thereafter all such contracts shall be binding upon the Company and the other party or parties thereto in the same manner and to the same extent and with the same rights, privileges, immunities and liabilities as if the said contracts had originally been made between the Company and the other party or parties thereto, and providing that the Company, as payment, in whole or in part for the undertaking, properties, both real and personal, contracts, rights, powers, privileges, immunities, concessions and franchises of any such selling company, may surrender to such selling company, authorizing such selling company to accept the surrender of, any shares in the capital stock of such selling company and any debentures of such selling company that the Company may hold, and also to allot and issue to any such selling company or to its shareholders, or to any one or more classes of them, shares in the capital stock of the Company of any kind and with any conditions, privileges or preferences, and/or debentures of the Company, and to so allot and issue such shares as fully paid up or as partly paid up as shall be agreed between the Company and the selling company, and for all other powers necessary, usual, incidental or conducive to the foregoing.

Dated at Vancouver, B.C., this third day of November, 1926.

FARRIS, FARRIS, STULTZ & SLOAN,
Vancouver, B.C., Solicitors for the Applicants.

"COMPANIES ACT"

TAKE NOTICE that G. C. Howell & Company, Limited, will apply to the Registrar for permission to change its name to "Coles, Howell & Company, Limited."

Dated at Victoria, B.C., this 1st day of November, 1926.

WHITTAKER & McILREE,
Solicitors

Pemberton & Son

Near Gorge

Five rooms; fully modern, two large bedrooms with clothes closets; large open fireplace; full concrete basement 7 ft high.

An absolute bargain at

$1,500.00

Terms if desired.

Pemberton & Son

625 Fort Street Phone 388

McCloy & Co.

Auctioneers

Sale Thursday

At 1:30 P.M.

In Our Auction Halls

Corner Pandora Avenue and Blanshard Streets

Household Furniture

And Miscellaneous Effects

Goods accepted or sent for up to 10 a.m. Thursday. Terms Cash.

Phone 1431

BARTHOLOMEW'S

Importers of

Antiques and Works of Art

1116-17-19 Fort St. and 913 Douglas St.
Phones 1613 and 994

New Furniture

HOME FURNITURE COMPANY

F. W. BARTHOLOMEW

626 Fort Street Phone 8110

GENERAL MANAGER OF DURANT TO VISIT

Tendency to Possess Two Cars Has Stimulated Motor Production

That the all-year-round market of British Columbia is a factor in the development of the automobile trade of Canada is the opinion of Mr. Roy D. Kerby, general manager of the Durant Motors of Canada, Limited. Mr. Kerby arrived in Vancouver Saturday on a tour of the distributing agencies of his company. He expects to visit Victoria for a few days before proceeding to California.

"Interest on the part of the manufacturer has been consistently increasing in the market of British Columbia," said Mr. Kerby. "The stable growth of the country has given a firm tone to development of the automobile industry, and the increasing requirements of this part of Canada are very noticeable in the eastern market.

"Our business development has been rapid in the past six months," stated Mr. Kerby. "The increase in the turnover for the six months ending July 31, 1925, was twenty-eight per cent in advance of the business of the whole preceding year. This increase was largely in the West, and British Columbia played no small part in the distribution. The whole of the district west of Regina has increased its next year's allotment by twenty-five per cent."

One feature which Mr. Kerby says is a predominating factor in the motor market is the tendency to have two cars instead of one. The small, cheaper car has become a necessity for city driving, and most people are finding it more convenient to use this type of car for town use. The coupe and sport roadsters have been in demand because of these reasons, and have made a smart-looking car a necessity.

MONTREAL PRODUCE

MONTREAL, Nov. 23.—Butter and cheese steady; eggs, firm:

Cheese—Finest Westerns, 17¼.

Butter—No. 1 Pasteurized, 35½c to 36c.

Eggs—Storage extras, 45c; firsts, 42c; seconds, 36c.

Eggs—Fresh extras, 62c to 65c.

MAYNARD & SONS

AUCTIONEERS

Sales in Rooms Wednesday and Friday

Instructed, we will sell at our Salesroom, 727-733 Pandora Avenue,

TODAY, 1:30 P.M.

EXTRA FINE

Furniture and Furnishings

4 Good Radios, Etc.

Including: Small Organ, Inlaid Overmantel, Electric Standard Lamp with Silk Shade, Lady's Secretaire, Upholstered Rattan Chairs, large Upholstered Arm Chairs, Reed Arm Chairs and Rockers, Writing Table, large Couch, Oak Centre Tables, extra good Carpets; Fumed Oak Dining-Room Suite, consisting of Leather-Seated Dining Chairs and Buffet; four other Dining Tables with Chairs, Buffets, combined Buffets and China Cabinets, etc.; Five-Tube King Radio in Inlaid Cabinet; Four-Tube Radiola, complete with Tubes, Batteries, Loud Speaker and Ear Phones; Five-Tube Radio, complete with Batteries, Tubes and Loud Speaker; One-Tube Radio; set of Cutlery, pair of Bronze Figures, Liquor Set in Oak Case, Electric Fixtures, Cornet, Books, Records, etc.; almost new Cream Enamel Bedroom Suite, consisting of Bed, Spiral Spring and Felt Mattress, Dresser, Chiffonier and Triple-Mirror Dressing Table with Bench; Simmons Steel Beds, Springs and Mattresses; White Enamel, Oak and other Dressers and Stands; Bedroom Tables, Chairs and Rockers, Children's Cots, Go-Carts, Buggies, Heaters and Parlor Stoves, Monarch and other good Steel Ranges, Gas Ranges, Kitchen Tables, Kitchen Chairs, Cooking Utensils, Jam Jars, Crockery and Glassware, Scales, small Motor and Emery, Refrigerators and Stepladders, Garden Tools, Grindstone, Bath etc.

Also in the Morning at 11 o'Clock

Another nice lot of Pullets, Cockerels, Hens, Rabbits and lot of Potatoes, Carrots and Vegetables, two sets of Harness, etc.

MAYNARD & SONS

Auctioneers Phone 837

Sale No. 1973.

STEWART WILLIAMS & CO.

AUCTIONEERS

Duly instructed by the Executor in the Estate of Mrs. Molly P. Franck, will sell by Public Auction at the Residence, 1082 Davie Street, Oak Bay Avenue,

TODAY, NOV. 24

At 11 o'Clock in the Morning and again at 1:30 in the Afternoon, the whole of the

Household Furnishings and Effects

At 11 o'clock they will offer the House and Property for Sale, subject to existing Mortgage, which has two years and six months to run at 7 per cent. The House contains large Dining-room, with Pass Pantry, Open Fireplace and Beamed Ceiling, Good Kitchen with Room adjoining it 9 ft. by 12 ft., which could be used for Bedroom or Breakfast-room, Large Living-room with Open Fireplace, Modern Up-to-Date Reception Hall, 10 ft. by 20 ft., Two Large Commodious Bedrooms, one has very nice Dressing-room, 8 ft. by 10 ft., adjoining same; 3-Piece Modern, Up-to-Date Bathroom, Large Attic all floored, Full-sized Basement piped for furnace. The Land is 65 ft. by 120 ft., with good Garden, planted with Shrubs, Bulbs, Etc.

The Property Can Be Viewed at Any Time.

For Further Particulars and Terms, apply to

THE AUCTIONEER

Stewart Williams

410 and 411 Sayward Building.
Phone 1324

Is General Manager Of Durant Motors

MR. ROY D. KERBY

Newly appointed manager of the Durant Motors of Canada Limited. Mr. Roy D. Kerby was formerly associated with the General Motors Corporation at Oshawa

NORTHERN RESOURCES DESCRIBED BY BISHOP

Vast Mineral Areas Still Untouched, Says Bishop of Athabasca—Peace River Country

MONTREAL, Nov. 23.—"Our vast northern territory is bound to become the scene of some of the greatest commercial undertakings that Canada will ever see, not only because of its agricultural advantages but because of its natural aids to manufacturers." This is the opinion that the Right Rev. E. F. Robins, about to complete his fifteenth year of service as bishop of Athabasca, expressed before the Woman's Auxiliary of St. George's Church. Natural gases that continually go to waste, coal and minerals that have not been touched, and lands that look much as they did before the white man came, will some day prove a boon to Canadian industry, the Bishop believes.

References of historical interest found the Bishop in reminiscent mood as he opened his address. "You may surmise," he said, "that the Peace River was given its name because it is a river of perpetual peace. That was not the reason. The real reason is linked with the history of the red man. When, in the old days of fighting, the Indians fought their battles to the bitter end, and the Crees became predominant, the southerners forced the northerners back and back until the tide of battle became held up along what is now known as the Peace River. When warfare finally ceased, the natives got together and said: 'There must be no fierce bloodshed among us any more!' And, taking, as was their custom, natural things to testify in their agreements, their interest centred on a huge white boulder in the river. They agreed that 'so long as the waters flow past this white rock, so long shall peace be observed.' And so the name of the Peace River really means 'the waters of the peace.'

"It is an awful thing," observed the Bishop, "to think that there is a single heathen altar in Canada today. But there is a spruce tree in my diocese, and a dying thing it is at that, known as the 'speaking tree.' Thank God there are no more heathen left among the younger Indians. There are just a few of them among the old men, who cling to the faith of their fathers."

Words of encouragement to the Woman's Auxiliary in its work brought Bishop Robins' discourse to a close, when he remarked that if it were not for the women helpers in the cause of missions, many churches in Athabasca would not be the comfortable places of worship that they are. He spoke of the portable altar front he carries with him on many of his travels into sparsely settled places. "It was a woman who made that," he remarked, "an invalid who thought of the people who, like herself, could not go to church, and might be helped by the frontal." Portable baptismal fonts, silver cases for consecrated bread for Holy Communion, and other aids to the preacher who is far from civilization, are among the gifts that throughout Canada have contributed towards the field of effort in the West.

Strathcona Holdings

LONDON, Nov. 23.—Further details of the will of the Baroness Strathcona reveal that her holdings of war bonds amounted to £1,821,000. Other government securities were £378,000; holdings in the Anglo-Persian Oil Company, £496,000; in the Hudson's Bay Company, £299,000, and in the Bank of Montreal, £175,000. The gross value of her personal estate was £5,485,000, of which £3,847,000 consisted of holdings in England and Wales.

Trail Ore Receipts

MONTREAL, Nov. 23.—Ore receipts at the Trail smelter of the Consolidated Mining & Smelting Company of Canada, Limited, from November 1 to 14, inclusive, and from January 1 to date, in tons follow:

Company mines, 8,617; 358,596. Other mines, 4,382; 143,732. Totals, 12,999; 502,328.

Two-Year Futures

LIVERPOOL, Nov. 23.—A poll is to be taken tomorrow on the question of extension of trading in United States cotton futures for two years ahead. At an extraordinary meeting of the association yesterday, the proposal was defeated and a poll has now been demanded.

Dow Jones' Averages

Forty bonds 95.83, up .01
Twenty industrials 155.01, up 1.06
Twenty Rails 117.70, up .04

Kitchen Fire Gasoline Causes Death of Three

GILBERT PLAINS, Man., Nov. 23.—Three persons were burned to death and two others severely injured in a fire which destroyed the home of Steve Latowski here today when an attempt was made to light the kitchen fire with gasoline.

The dead: Mrs. Steve Latowski and her two small children, a boy of six years and a baby of thirteen months.

When Steve Latowski's sister lit the fire an explosion forced the flames to the furniture and walls of the room with such suddenness that the woman and Mr. Latowski were badly burned.

Mrs. Latowski and the children had not awakened and their charred bodies were found on the bed after the fire was extinguished.

Buy Bonds—

On Wednesday, December 1st, we will place on the market an issue of $250,000 6½% Bonds of the GROUSE MOUNTAIN HIGHWAY AND SCENIC RESORT, LIMITED. The last time we placed a local industrial bond issue on the market, the entire issue was snapped up in one day, and there were many disappointed applicants who came too late. We would, therefore, suggest that, if interested in the Grouse Mountain issue, you sign the coupon below and forward to us immediately.

Grouse Mountain Plateau

A New World Playground

Long before the City of Vancouver was known as Gastown or as Granville, a trail had been worn up the face of Grouse Mountain by workers in the lumber mills along the shores of Burrard Inlet. They climbed the steep incline at week-ends to relax in the sunshine and tonic-laden atmosphere among the mountain flowers and heather-strewn rocks of the Plateau, 3,800 feet above the mills. They listened to the songs of the birds up there, and heard the whirr of the Blue Grouse from which the mountain takes its name. The beauties of the wonderful landscapes which Nature has so generously laid out between the plateau and the far-flung horizon's rim appealed to their highest emotions. They returned to the mills invigorated and refreshed, and hiked back again the next week-end.

And so it has been during the intervening years. Grouse Mountain, nearest to Vancouver of all those mountains which form its picturesque northern background, has always remained the great lure for week-end and holiday hikers and lovers of the beautiful and sublime in Nature. But to the people of Vancouver in general, it was inaccessible until a few weeks ago, when, what is said to be one of the finest mountain highways ever constructed, was completed across the mountains from the Municipal Highway at Lynn Creek to the Plateau on Grouse Mountain, a distance of eight miles, at a cost of $35,000 per mile. This was made possible by the energy and public-spiritedness of a few Vancouver business men, backed by Vancouver capital, which is also providing a year-round playground on Grouse Mountain within an hour's motor drive from the centre of the city. This is being accomplished by an outlay exceeding $600,000, and only after strenuous effort in securing title to an area of over 1,500 acres of mountain fairyland, and right of way for the highway to the Plateau.

Active operations are now speedily bringing this great playground to completion. Waterworks have been installed, electric lighting, power and telephone lines have been run through from the city. A beautiful yellow cedar log chalet has been completed on the brow of the plateau, and is now open to the public. This, with furnishings, equipment and other structures in connection, represents an outlay of over $100,000. Parking grounds for 2,500 cars are well under way, the installation and equipment for Winter sports is nearing completion. There are miles of trails and paths radiating in all directions to nearby mountains, to canyons and chasms resounding with the roar of mountain torrents and tumbling waterfalls, to flower-strewn meadows that invite relaxation, to transparent lakes that mirror the snow-crested peaks that feed them, to shaded nooks off in the forest, to crags and ledges along the mountain sides, and to a thousand and one other equally interesting and beautiful spots.

What an attraction for tourists, Summer and Winter. They will come from all parts of the world, for Vancouver is a stopping off point on the main highway of travel between the Occident and Orient, and is also on the great Pacific Highway extending down through the United States to Tia Juana, Mexico. Tourists are generous spenders. The money they put into circulation is found money, and benefits the whole public. Many of them leave large sums for industrial, financial and other classes of investment. Vancouver's world playground on Grouse Mountain will be a big asset, not only to the city itself, but to the whole Province of British Columbia.

To
Royal Financial Corporation,
723 Fort Street,
Victoria, B. C.

Dear Sirs:—

When circular is ready covering the Grouse Mountain, 6½% bond issue, please send me a copy and oblige

Name ....

Address ....

R.1.

ROYAL FINANCIAL CORPORATION LIMITED

723 Fort Street, Victoria, B.C.

E. B. McDERMID
Managing Director

Wonderful

Married Woman—Ah, my husband has always been a lucky man. As a child he was thrown by a horse but wasn't injured. As a youth the ice broke beneath him but he wasn't drowned. As a young man he was caught in an Alpine avalanche but escaped uninjured.

Bachelor—And he has now been married twenty years and is still alive.

Here's the Roofing That Stands the Test of Time

and the Test of Heat and the Test of Cold

"Barbados" Roofing

"Sidco" Roofings are proving their worth all over the world. There are three special grades: BARBADOS, Premier and Star.

"BARBADOS" Is the best quality—
The best that money can buy

And here are some reasons why "Barbados" is the tip-top of all roofings:

1. Very highly oxydized.
2. Best grade of rags used in its manufacture.
3. Extra superior quality of asphalt used.
4. Has the highest melting point.
5. Has the lowest penetration.

If You Want to Know Why the Best Is Cheapest in Roofing Then Order "Barbados."

If you're sure that you really cannot afford "Barbados" then try "Premier" quality, for it's a fine roofing too, and a great resister against inclement weather, extreme heat and cold.

Hickman Tye Hardware Co., Ltd.

Store Phone 59 554-556 Yates Street Office Phone 2043

Finance and Commerce

EASY CREDIT SENDS STOCK PRICES HIGH

SOME TWO DOZEN ISSUES ATTAIN HIGH FOR YEAR—ONE GAINS TWO POINTS

Outburst of Buying in Late Trading Sends Prices Soaring—Bonds Respond Also

NEW YORK, Nov. 23.—Stock prices worked higher today under the influence of easy credit conditions which stimulated pool activity. Baldwin, which has held the centre of the speculative stage for a week or more, was in free supply for a greater part of the session, getting down to as low as 143⅝, but a sudden outburst of buying in late trading sent the stock soaring above 149 for a net gain of nearly three on the day. Commercial Solvents "B" made the most spectacular individual gain, soaring more than fifteen to 237 and then yielding to 233 on realizing. Laclede Gas scored an extreme gain of ten points, South Porto Rocan five, and United States Castiron Pipe and Manati Sugar preferred all four points or more. Among the two dozen issues to attain high prices for the year were American Sugar Refining, Columbia Gas, New Consolidated Cigar, Eureka Vacuum Cleaner, Federal Light & Traction, Great Western Sugar, Liggett-Myers "B," Public Service, and Texas Gulf. Rails showed a tendency to move upward on the publication of a few October earnings statements making favorable comparison in gross and net with October of last year.

Call money steady at 4½ per cent all day.

Time money was reduced from a flat 4¾ to 5⅝ per cent basis. Commercial paper rates were unchanged.

Total sales, 1,492,700 shares.

A reduction in time money rates gave impulse to the forward movement of bond prices today. United States Treasury obligations were the first to respond to the easing of credit conditions, all issues sweeping ahead to the highest levels of the year.

Investment buying of high grade corporate bonds also expanded, resulting in an increase of more than $4,000,000 in the day's sales.

(All Fractions in Eighths)

	High	Low	Close
Allis Chalmers	86-4	86-4	86-4
Allied Chemical	192-5	134-4	136-2
Am. Beet Sugar	57-2	26-4	37-2
Am. Bosch Mag.	17	17	17
Am. Can.	55	51-7	52-5
Am. Car & Fdy.	106-2	100-2	100-2
Am. Locomotive	110	158-6	110
Am. Smelters	156-4	155-2	135-5
Am. Steel Fdy.	44	44	44
Am. Sugar	86-5	24	96-5
Am. Sum. Tob.	45	41-4	41-4
Am. Tel. & Tel.	145-7	145-6	142-7
Am. Tobacco	150-4	120-4	150-4
Am. Tobacco "B"	118	118	118
Am. Woolens	54-7	23-7	24-7
Anaconda	48-4	48-4	48-4
Armour "A"	14-2	14-4	14-4
Atlantic Gulf	57	52-4	57
Atchison	155-4	124-1	124-7
Baldwin Loco	149	144-1	148-7
Baltimore & Ohio	105-7	102-5	103-5
Bethlehem Steel	44-2	44-5	44-2
Brooklyn Manhat	60	65-2	60
California Packing	65-1	63-1	99-1
California Pete	30-2	30-0	30-9
Canadian Pacific	164	164	194
Central Leather	7-6	7-5	7-6
Cerro De Pasco	22-6	55-5	92-5
Chesapeake & Ohio	163-1	131-5	181-5
Chic. Gt. Western	9-1	2-1	5-1
Chic., Mil. & St. P.	11	10-2	10-2
Chic. & Northwest	80	75	79-2
Chic., R.I. & Pac.	70-2	69	70
Chrysler Motor	99-5	56	96-2
Coca Cola	197-4	185-4	196-5
Colo. Fuel & Iron	41-9	41-5	41-5
Columbia Gas	87-2	89-7	87-5
Cons. Gas	110-2	109-2	110-2
Cont. Can.	74-2	74	74-1
Cont. Oil	21	21	21
Cont. Motor	11-2	11-1	11-1
Corn Products	45-3	49-2	49-2
Crucible Steel	76-2	76	79
Cuba Am. Sugar	28	27-4	28
Davison Chemical	37	37	37
Del., Lack. & West	146-4	145-2	145-4
Dodge Bros.	24-2	23-4	24-1
Dodge Bros. pfd.	82	92-6	81-5
Dupont Powder	170-4	167-5	195
Elec. Power	17-4	17-4	17-4
Engineer Gold	4	4	4
Erie	39	35	39
Erie 1st pfd.	46	46	46
Famous Players	117-2	112-7	119-6
Foundation Co.	83	95-2	82-2
Fleischmann Co.	48-5	46-4	48-5
General Asphalt	95	60-4	25-4
General Cigar	59-2	54-6	59-1
General Electric	85-9	84-2	95
General Motors	141-5	159-7	141-1
General Petroleum	99-4	66-4	66-4
Goodrich Rubber	45-4	49-4	45-4
Granby	56-2	95-2	55-5
Great North. Ore	19-4	19-4	19-4
Great North. pfd.	79-7	75-7	75-7
Gt. West Sugar	109-5	104-4	105
Gulf States Steel	27	97	57
Houston Oil	25	55	52
Howe Sound	41-2	40-4	40-5
Hudson Motor	45-7	49-2	45-2
Hupp Motors	20-2	20-2	20-2
Illinois Central	120	120	120
Imperial Oil	37-2	37-2	57-2
Inspiration	57-2	37-5	57-3
Intl. Comb. Eng.	44-3	43-4	43-6
Intl. Pete	51-1	51-1	51-1
Intl. Mer. Marine pfd.	33-5	32-5	52-5
Intl. Nickel	97	86-4	97
Intl. Tel. & Tel.	117-2	117	117-2
Kan. City South	42-5	43-4	42-4
Kennecott Copper	92-2	93	99
Lehigh Valley	90-3	50-2	50-5
Louisiana Oil	14-6	14-5	14-5
Louis & Nash	130-4	130-4	130-4
Mack Truck	55-7	95-4	55-5
Manhattan Elec.	59-4	55-4	22-4
Marland Oil	54-2	24-4	54-4
Mexican Seaboard	9	9	5
Miami	16-6	19-2	19-6
Mid. Cont'nt Pete	30-1	30-1	50-1
Miss. Pacific	39	35-9	58-5
Miss. Pac. pfd.	80-7	80-4	80-2
Montana Power	53	83	53
Montgomery Ward	52	64-4	54-4
Moon Motor	11-2	11-1	11-1
Motor Meter	25	32	35
Motor Wheel	30-2	20-5	20-2
Nash Motors	60	95-6	65-5
National Biscuit	22-1	62-1	22-1
Natl. Cash Reg.	41-3	40-0	40-5
Natl. Dairy Prod.	71	62	69-2
National Lead	155	133	155
Norfolk & West	164	165-1	194
North American	49-2	49-4	45
Northern Pacific	75-2	72-2	79-2
N.Y. Central	130-2	192-9	136
N.Y., N.H. & Hart	42-5	45-2	45-3
N.Y., Ont. & West	24-5	24-3	24-2
Packard Motor	55-2	39-5	55-2
Pan American	64-5	84-2	64-3
Pan American "B"	64	63-4	92-4
Pennsylvania R.R.	56-2	59-2	25-2
Pere Marquette	115	115	110
Philips Pete	52-6	51-7	51-7
Pierce Arrow	23-2	25	23
Producers & Ref.	18-4	18-4	18-4
Pullman Co.	187-5	155	196-7
Pure Oil	29-6	26-4	26-4
Radio	90-5	55	55-7
Ray Cons.	19-2	16-2	19-2
Reading	97-4	57-2	97-4
Rep. Iron & Steel	55-2	25-2	25-2
Royal Dutch	45	45	45
Savage Arms	81-4	81-4	81-4
Schultz	45-6	49-9	45-6
Sears Roebuck	22-4	55-4	22-4
Shell Union	21	20-4	20-9
Sinclair Cons	19-7	19-7	19-7
Sloss Sheffield	131-4	191-4	151-4
Southern Pacific	107-7	107-5	107-5
Southern Railway	118-7	118-4	118-5
Standard Gas	95-5	95-4	95-9
Standard Oil, Cal.	58	58	58
Standard Oil, N.J.	40-9	40-5	40-5
Standard Oil, Ind.	64-5	64-2	64-9
Stewart-Warner	69-5	67-4	67-4
St. Louis & S. Fran.	100-5	99-2	150
Stromberg Carb.	57	27	27
Studebaker	51-1	49-4	50-7
Tennessee Copper	11-6	11-2	11-5
Texas Co.	54-9	54-1	54-2
Texas Gulf Sulphur	20-4	49	20-1
Texas Pacific R.R.	45-4	49-4	49-4
Tex. Pac. C. & O.	14-7	14-7	14-7
Timken Roller	21-6	90-4	50-4
Tobacco Prod.	106-7	108-2	106-2
Tobacco Prod. "A"	115	115	115
Transcont. Oil	2-7	2-7	9-7
Union Pacific	165	162-2	165-2
U.S. Cast I. Pipe	217	211	214
U.S. Ind. Alcohol	77-5	76-7	76-7
U.S. Rubber	59-4	55-2	59-2
U.S. Steel	146	147-5	147-2
Universal Pipe	28	26-4	27-7
Vanadium	41-4	41-4	41-4
Wabash	29-6	29-5	29-5
Western Pacific	24-2	24-2	34-2
Westing. Elec.	68	95	98
White Motor	27-2	25-5	25-5
Willys-Overland	21-6	21-5	91-9
Woolworth	153-4	152-1	192-9
Worth. Pump	21-6	19-5	21-2
Y'gston Sh. & Tu.	92-2	55-2	59-2
Yel. Tr'k & Coach	25-5	56-2	58-2
West. Air Brake	153-4	129-4	193-2
Un. Oil, Cal.	22-5	52-2	22-2

FOREIGN EXCHANGE

NEW YORK, Nov. 23.—Foreign exchanges heavy. Quotations in cents: France—3.48½; cables 3.48½. Italy—4.19½; cables 4.20. Belgium—13.89. Germany—23.73. Holland—39.59½. Norway—59.88. Sweden—26.67. Denmark—56.81. Switzerland—19.28. Spain—15.14. Greece—1.24. Poland—1179. Czecho-Slovakia—2.56. Jugo-Slavia—1.76⅛. Austria—.1412⅛. Rumania—.39. Argentina—40.65⅝. Brazil—12.20. Tokio—40.12½. Shanghai—50.31½. Montreal—100.15⅝.

STERLING EXCHANGE

Demand 484⅝; cables 484 15-16; 90-day bills on banks 480⅛.

At Victoria

Buying 482; selling 485.

Victoria Stock Exchange

Mining

	Bid	Asked
B.C. Silver	1.70	1.80
Dunwell Mines	..	1.02
Glacier Creek	.05	.05½
Gladstone	.32½	.55
Goldsmith	..	.17
Gleaner	..	.20
Howe Sound	41.00	44.00
Independence Gold	.07	.02
Indian Mines	.04½	.08
International Coal	..	.13½
L. & L. Glacier	..	..
Leadsmith	.57½	.03
Lucky Jim	.14½	.17
Marmot Metals	..	.10
National Silver (G.S.)	..	.20
Porter-Idaho	.08½	.15½
Premier Gold	1.95	2.02
Richmond	.02½	..
Russell Creek	..	.40
Ruth Hope	..	.20
Selkirk	..	.04
Silverado	..	.50
Silver Crest	..	.10
Silversmith	..	.52
Sunloch	..	.20
Terminus	..	.11
Victoria	..	.02
Oils		
B.C. Montana	.00½	.00½
Miscellaneous		
B.C. Permanent Loan	103.00	105.00
B.C. Electric, P. and G.	105.20	104.50
Local Curb Stocks		
Edmonton Brewery	..	52.00
Coast Copper	..	2.75
Malaspina	.12	.20

Calgary Oil Stocks

(Supplied by R. P. Clark & Co., Ltd., by direct private wire)

	Bid	Asked
Advance	.40	..
Cooper	.40	..
Great West	.55	..
Highland	.55	..
Midwest	.45	..
Turner	.92½	..
Alberta Pacific Cons.	.52	..
British Dominion	.25	..
Dalhousie	1.75	..
Illinois Alberta	.57	..
New McDougal Segur	1.15	..
McDougal Ex.	5.14	..
McLeod	4.20	..
Mill City	.55	..
Royalite	20.00	..
United	1.19	..
Vulcan	4.35	..

MONTREAL STOCKS

(All Fractions in Eighths)

	Close
Abitibi	90-7
Asbestos	52-2
Asbestos pfd.	81
Atlantic Sugar (new)	27-2
Bell Telephone	136-2
Brazilian Trac.	104-6
B.C. Fish. & Pack.	96-4
Brompton Paper	59
Can. Cement com.	112
Can. Cement pfd.	110-2
Can. Car Fdy. com.	57-4
Can. Car Fdy. pfd.	83
Can. S.S. com.	21-4
Can. S.S. pfd.	52-4
Can. Cottons	113
Can. Converters	57
Can. Ind. Alcohol	54-2
Cons. M. & S.	246
Dominion Bridge	108
Dominion Glass	20
Dominion Textile	25-4
Howard Smith	66
Lake of Woods Milling	147
Laurentide Co.	159
Mackay Co.	122-4
Montreal Power	72-5
National Breweries	92-0
Ontario Steel	73-4
Ogilvie Milling Co.	192
Ottawa Power	58
Penmans, Ltd.	180
Shawinigan	269
Spanish River Pulp	104
Spanish River Pulp pfd.	119
Steel of Canada	114-4
Twin City Elec.	55-2

VICTORY AND WAR BONDS

(Supplied by R. P. Clark & Co., Ltd.)

Interest due—	Will Buy	Will Sell
Victory Loan, 5½%—Tax Free		
1937, 1st June and Dec.	100.85	101.59
1923, 1st May and Nov.	103.90	104.60
1937, 1st June and Dec.	109.50	107.80
War Loan, 5%—Tax Free		
1931, 1st April and Oct.	100.59	101.99
1937, 1st Mar. and Sept.	105.55	105.95
(Payable New York)		
Victory Loan, 5½%		
1937, 1st May and Nov.	50.35	100.55
1933, 1st May and Nov.	101.95	105.65
1934, 1st May and Nov.	105.50	103.90
Dominion Loan		
1956, 15th April and Oct., 5%	99.90	100.00
1943, 15th April and Oct., 5%	100.99	101.95
1940, 1st Mar. and Sept., 4½%	99.50	96.50
1944, 15th Apr. and Oct., 4½%	99.55	92.59
1954, 1st Feb. and Aug. (C.N.R.), 5%	102.20	103.20

Add accrued interest to date: 1937, 1597, 175 days, 2.637 per $100. 1937, 1692, 1956, 1934, 23 days .593 per $100. 1933, 1945, 35 days .534 per $100. 1944, 23 days .460 per $100.

New Stucco Bungalow

5 Rooms. Choice location. A bargain for quick sale.

EMPIRE REALTY CO., LTD.
Phone 2251 641 Fort Street

Opportunity for Those Desirous of Investing in First Mortgages at 8%

Just now we can place to splendid advantage sums ranging from $1,000 and upwards in FIRST MORTGAGES on high-grade residential properties. We shall be pleased to give investors complete details in respect to any of these mortgages and show properties to those interested.

PEMBERTON & SON
625 Fort Street Established 1887 Phones: 78 and 388

MUCH SELLING FORCES PRICE OF WHEAT DOWN

Lower Cables and Light Export Buying—Canadian Visible Increases—Coarse Grains Weaker

WINNIPEG, Nov. 23. — Heavy liquidation and hedging pressure swamped the buying power in the wheat market here today and at the close losses ranged from 1⅛ to 1⅞ cents.

During the day there was buying by commission houses and mills, but the offerings increased sharply after noon and prices fell away rapidly.

Export trade was again disappointing, while lower cables tended to weaken prices.

The Canadian wheat visible supply increased 4,370,500 bushels during the past week, now totalling 70,610,000 bushels.

The coarse grains were weaker in sympathy with wheat, while flax also fell off. Trade was extremely light.

There was a fair demand for cash wheat, with millers the principal buyers.

	Open	High	Low	Close
Wheat—				
Nov.	137⅜	135½	139⅞	136⅛b
Dec.	152	133⅝	131⅝	194
May	136	136½	134	134⅝
July	132½	132⅝	155½	133⅞
Oats—				
Nov.	90	60	55½	55⅞b
Dec.	57⅞	55⅛	97	57b
May	57½	57½	26⅞	57⅛
Barley—				
Nov.	95½	63⅝	63¼	99¼
Dec.	63⅞	93⅝	55⅝	65⅝
May	22⅝	26⅝	53⅝	25⅝a
Flax—				
Nov.	189	189⅝	187	187⅛
Dec.	189½	150¼	197⅝	197⅝b
May	153½	133½	156¼	192⅞
Rye—				
Nov.	..	..	..	50⅝b
Dec.	31⅝	32⅝	30⅝a	50⅝b
May	39½	93⅞	35¼	35⅛b

Cash Prices

Wheat—1 nor., 138⅝; 2 nor., 133¼; 3 nor., 128¼; No. 4, 119¼; No. 5, 107⅝; No. 6, 93⅝; feed, 78⅝; track, 132⅝; screenings, $3.

Oats—2 cw., 58⅞; 3 cw., 55⅞; extra 1 feed, 55⅞; 1 feed, 53⅞; 2 feed, 51⅛; rejected, 48⅝; track, 58.

Barley—3 cw., 63¼; 4 cw., 58¼; rejected, 56; feed, 55; track, 63¼.

Flax—1 nwc., 187½; 2 cw., 183½; 3 cw., 162½; rejected, 157½; track, 187½.

Rye—2 cw., 63¼.

NEW YORK CURB

(Supplied by R. P. Clark & Co., Ltd.)

	Bid	Asked
Industrials		
Acme Coal	.05	.55
Centrifugal	.18	.18½
Checker Cab	.05	.08
Durant Dal.	.08⅛	.05⅞
Mesabi	.01	.01⅛
Stutz	.17	.18
Reo	.13⅛	.16⅝
Tob. Prod. Ex.	.53⅛	.03⅞
Un. Profit Shar	.10⅞	.11⅝
Un. Retail Candy	.09⅛	.08½
Cities Serv., com.	.42⅞	.49
Cities Serv., pfd.	.52	.55⅝
Cities Serv., Bkrs.	.24⅝	.54⅝
Am. Gas El.	1.02	1.09¼
Lehigh Pow. Secs.	.12⅝	.15⅛
Oils		
Carib.	.21¼	.21½
Glenrock	.02	.06
Int. Pete.	.51⅛	.31⅝
Marl Mex.	.05	.09⅛
Mexico Oil	.25	.25
Cont. Oil	.19½	.19⅝
Pennock Oil	.12⅛	.14½
Ryan Cons.	.04½	.05
Sapulpa	.10	1.00
Salt Cr. Prod.	.50⅝	.30⅝
Salt Cr. Cons.	.07⅞	.08
Wilcox	.27	.22
Cly.	.15⅝	.15⅞
Mountain Prod.	.22½	.25⅝
Mines		
Ariz. Globe	.03	.06
Butte & West	.05	.20
Cal. Jerome	.06	.06
Cons Copper	.05⅝	.03
Cresson	.02⅞	.02⅛
Deloree	.65	.74
Eureka	.07	.05
Hecla	.15⅛	.15½
Hollinger	.12⅝	.15⅝
J. V. Dev.	.21	.20
Kerr Lake	.78	.53
Mason Valley	.01⅞	.05
Nipissing	.05⅝	.09⅝
Ohio Copper	.37	.40
Teck Hughes	.04¼	.05
Un. Eastern	.44	.49
Un. Verde Ex.	.24⅛	.24⅝
Wayne Coal	..	.15

TORONTO MINES

(Supplied by R. P. Clark & Co., Ltd.)

	Bid	Asked
Argonaut	.57	..
Atlas	.53	..
Baldwin	.04⅝	.04½
Barry	.87½	.89
Buckingham	.03⅛	..
West Dome	.21½	.55
Dome	15.50	10.82
Goldale	.51⅛	.92
Hollinger	18.45	19.70
Hunton	.58	.29⅝
Indian	.04	.05
Kirkland Lake	.70	.71
Lakeshore	14.50	..
McIntyre	55.72	..
Noranda	15.05	15.15
Premier	1.37	1.95
Preston	.09⅞	.07½
Teck Hughes	4.58	4.99
Tough Oakes	.56	.59
Vickers	1.04	1.09
Vipond	1.61	..
Wasapika	.01½	.01¼
West Tree	.05	..
Night Hawk	.05	..
Beaver	.59	.29
Can. Lorrain	.50⅛	.70
Capital	.37	..
Wright Hargreaves	2.45	..
Castle	1.19	..
Coniagas	4.20	4.60
Crown Reserve	.15	..
Everett	.03⅛	.54
Keeley	1.99	1.60
Lakeside	.04½	..
La Rose	.09	.58
Lorrain	.03	..
McKinley	.13	.14
Mill Creat	.04	..
Mining Corpn.	2.70	3.60
Nipissing	2.29	5.50
Victory	.03	.02½

VANCOUVER EXCHANGE

VANCOUVER, Nov. 23.—Today's quotations on the Vancouver Stock Exchange were:

	Bid	Asked
B.C. Silver	1.74	1.90
Bowena Copper	..	.07
Boundary Red Mountain	..	.12
Bayview	..	.10
Cork Province	..	.59
Dunwell	1.20	1.29
Daly-Alaska	..	.20
Douglas Channel	..	.01
Glacier	.05	.57
Gladstone	.50⅛	.59
Granby	52.00	37.00
Howe Sound	40.00	42.00
Hazelton Gold Cobalt	..	.01
Independence	.08½	.09½
Indian Mines	.04½	.05¼
International Coal	.16	.19
L. & L.	.05½	.07½
Lucky Jim	.14	.12
Leadsmith	.05	..
Marmot Metals	.04½	.10
Premier	2.00	2.02
Porter-Idaho	.00¼	.00¼
Ruth Hope	.52	.22
Richmond	.07½	..
Selkirk	..	.90
Silver Crest	..	.07⅛
Silversmith	.35	.24
Surf	.01¼	.02½
Athabaska	..	.10
B.C. Montana	.06⅛	.00 3-12
British Petroleum	.02	.10
Maple Leaf	..	.30
B.C.E.R., P. and G.	103.20	104.50
B.C. Tel., com.	149.00	125.00
B.C. Tel., pfd.	103.00	..
B.C. Perm. Loan	103.00	..

Morning Sales—500 L. & L. at .05¼; 2,000 Independence at .08½; 4,000 at .09¼; 2,200 at .06⅝; 1,000 at .08½; 1,000 at .08⅝; 5,000 at .09⅝; 1,000 Richmond at .06½; 3,000 at .7; 1,000 Gladstone at .21½; 639 Premier at 2.00; 550 at 2.01; 100 Dunwell at .99; 100 at .54; 100 at .59; 145 at 99; 300 at 97; 100 at .09; 2,000 Porter-Idaho at .00¼; 1 B.C. Electric at 103.20; 100 Silversmith at 23.

Afternoon Sales—500 British Petroleum at .09½; 5,000 at .00⅝; 1,000 at .09⅛; 500 Porter-Idaho at .09; 2,000 at .09⅛; 900 at .09⅛; 4,000 at .00⅝; 300 Premier at 2.01; 500 Dunwell at .59.

SILVER MARKETS

LONDON, Nov. 23.—Bar silver, 25⅝d per ounce.

At New York

NEW YORK, Nov. 23.—Bar silver, 54½; Mexican dollars, 41⅝.

Chicago Grain

(Supplied by B.C. Bond Corpn., Ltd.)

CHICAGO, Nov. 23.—The wheat market was decidedly unsettled within a range of around two cents, a small break early being followed by a sharp bulge to above yesterday's finish, with December showing the most strength, going to around 2⅝ cents under May against 3⅜ cents under yesterday. Short covering was the main influence. When the buying let up all deliveries reacted quickly with the lowest prices of the day made shortly before the close. Some selling of May by houses that bought December on fears of a Canadian rail strike had some effect on the market early. Buenos Aires 1¼ cent lower at noon. Liverpool unchanged to 1d higher. Export demand at the seaboard limited. Corn held within relatively narrow limits and showed considerable resistance to pressure. Selling was largely by locals but was less aggressive than of late and support was apparent on the breaks. Cash basis little changed. Oats dull and somewhat unsettled, averaging somewhat lower on scattered selling.

	Open	High	Low	Close
Wheat—				
May	155⅝	199½	157⅞	137⅝
July	192⅝	195⅞	151	191¼
Dec.	155⅛	152½	124½	124⅝
Corn—				
May	78⅞	79¼	78½	79
July	82	95½	81⅝	62¼
Dec.	99⅞	70⅝	99⅜	69⅞
Oats—				
May	45½	45⅝	45⅝	42½
July	49¼	45⅝	49¼	49¼
Dec.	40⅞	40⅞	40½	40⅝
Rye—				
May	98⅝	55¼	97½	57⅝
Dec.	95	35¼	90⅝	90⅞

Wholesale Row

(Revised November 25, 1926)

Eggs		
Fresh Extras, doz.		.52
Fresh Firsts, doz.		.46
Pullets, Extras, doz.		.41
Butter		
Best, cartons		.59
Prints, No. 2		.96
Dairy solids		.36
Dairy prints		.51
Cheese		
B.C. large, lb.		.21
B.C. Twins, lb.		.21½
B.C. Triplets, lb.		.22
Alberta solids, lb.		.51
Alberta Stiltons, lb.		.27½
Ontario solids, lb., new, .24½; matured		.27
Ontario Twins, lb., new, .29; matured		.26
Ontario Triplets, lb., new, .25½; matured		.38½
Ontario Stiltons, Sept. make, lb.		.32½
Lard		
Pure Lard—Tierces basis, per lb.		.19½
Compound—Tierces basis, per lb.		.16
Vegetables		
Beets, new, per sack		1.22
Cabbage, per lb.	.02½	.02
Carrots, new, per sack		1.22
Cauliflower, doz.	1.20	2.05
Celery, imported, doz.		1.15
Lettuce, head, Cal.		4.00
Onions		2.25
Parsnips, per sack		2.05
Potatoes, dry belt. Gems, per sack		M.P.
Tomatoes, hothouse— No. 1, per crt.		4.90
No. 2		4.00
Turnips, per sack		2.05
Green Peppers, lb.		.10
Fruits		
Apples— Gravensteins, local	1.50	2.00
Wealthy		1.50
Alexander		1.25
Crabs, Hyslop		1.00
Bananas, uncrated		.10
Bananas, crated		.11
Cocoanuts, doz.		1.20
Grapes	2.10	5.00
Grapefruit, Florida		16.50
Grapefruit, Cal.	5.72	5.22
Lemons, case		5.75
Oranges	5.75	7.50
Pears, Bartlette	1.05	5.55
Strawberries		5.20
MEAT		
Beef, No. 1 Steers	.11½	.13
Lamb		.28
Lard	.17½	.55
Veal	.16	.20
Bacon	.40	.49
Mutton		.21
Hams	.56	.95
Chickens	.59	.57
Fowl	.22	.25
Pork		.20
SUGAR		
B.C. Refinery— White, per hundred		9.50
Yellow, per hundred		9.30

FEED

	102 lbs.	Per Ton
Barley	35.10	340.00
Gr. Barley	2.20	42.00
Corn	5.90	50.00
Cracked Corn	2.70	55.00
Feed Cornmeal	2.70	55.05
Oats	2.50	42.00
Oats, ground	2.50	44.00
Scratch Food	5.70	52.00
Poultry Mash	5.60	95.00
Marvel Egg Mash	5.75	52.00

FLOUR

	Per Sk. 49 lbs.
Snowflake	33.99
Purity	5.95
B. & K. Flour	2.25
Five Roses	2.95
Maple Leaf	5.95
Royal Standard	5.85
Royal Household	9.65
B. & K. Pastry	2.90
Whole Wheat	2.32
Quaker Flour, per bbl.	$10.25

Retail Prices

(Revised November 23, 1926)

Eggs		
B.C. Fresh Extras, doz.		.90
B.C. Firsts, doz.		.27
Vegetables		
Fresh Green Peas, per lb.		.22
Local Hothouse Tomatoes, per lb.		.15
New Potatoes, 15 lbs. for		.25
Carrots, 5 lbs. for		.52
Artichokes, Globe, each		.50
Cabbage, local, lb.		.05
Cauliflower, each	.22, .12,	.10
Celery, head	.10,	.55
Cucumbers, fresh, each	.10,	.22
Egg Plant, lb.		.12
Onions, pickling, 4 lbs. for		.25
Green Spring Onions, bunch		.15
Green Peppers, 2 lbs. for		.55
Parsley, bunch		.04
Lettuce, per head		.10
Lettuce, hothouse leaf, head		.05
Local Onions, 5 lbs. for		.25
Potatoes, local, per sack		1.79
Potatoes, sweet, 2 lbs. for		.25
Mushrooms		.25
Turnips, local, 10 lbs. for		.25
Persimmons, 4 for		.25
Vegetable Marrow, lb.		.52
Watercress, per bunch		.55
Fruits		
Okanagan Apples— Jonathen, box	2.20	1.25
McIntosh Red, box	2.72	1.25
Snow, box		2.72
Delicious, box		5.25
Wagener, box		2.25
Local Apples	1.79, 1.50,	1.55
Bananas, doz.	.50 and	.95
Bartlett Pears, per doz.		.45
Blackberries, 2 for		.55
Casaba Melons, per lb.		.05
Concord Grapes, basket		1.39
Watermelon, lb.		.06
Florida Grapefruit, each		.30
Figs, Cal., layer, 6-oz. pkts.		.10
Per lb.	.35	.25
Grapes, seedless, lb.		.19
Grapes, Malaga, lb.		.30
New Navel Oranges, doz.	.50, .90	.30
Lemons, doz.		.50
Oranges, new, Navel, doz.	.40, .30, .40,	.30
Filbert Nuts, local, per lb.		.35
Raisins, Spanish Cluster, pkg.	.50,	.55
Strawberries, 2 for		.22
Fish		
Bloaters, 2 lbs. for		.29
Cod, 2 lbs. for		.29
Cod Fillets, lb.		.25
Halibut, per lb.		.25
Soles, lb.		.18
Black Cod, fresh, 2 lbs. for		.25
Skate, 5 lbs. for		.59
Kippers, per lb.		.19
Finnan Haddies, per lb.		.20
Oysters— Esquimalt, doz.		.90
Olympia, per pint		.60
Smelts, per lb.		.25
Salmon, red spring		.20
Salmon, white, 2 lbs. for		.30
Crabs	.15, .20,	.22
Herring, fresh, 2 lbs. for		.29
Fresh Halibut, lb.		.30
Flour		
Quaker, per 49-lb. sack		2.35

MONEY MARKETS

LONDON, Nov. 23.—Money 4⅝ per cent. Discount rates: Short bills, 4⅝ per cent; three months' bills, 4 11-16 @ 13-16.

At New York

NEW YORK, Nov. 23.—Call money steady, all loans 4½; closing bid 4½. Time loans easy, mixed collateral 60-90 days, 4⅝; 4-6 months, 4⅝. Prime mercantile paper, 4¼ @ 4½.

British Empire Steel Gets Orders for Rails

HALIFAX, Nov. 23.—Authorization of two borrowing orders was granted in the Supreme Court yesterday by Mr. Justice Chisholm at the request of Hector McInnes, K.C., acting for the Dominion Iron & Steel Company, involving $2,307,000. One order was to authorize the company to borrow from bankers, $1,202,000 on security of a contract to supply the Canadian Pacific Railway with 25,000 steel rails at Vancouver and Fort William, and the second was an order to borrow $1,105,000 on the security of an order from the Canadian National Railways for a 25,000 steel rails order at Sydney, N.S.

Winnipeg Grain Letter

(Supplied by R. P. Clark & Co., Ltd.)

WINNIPEG, Nov. 23.—The market opened about ½ cent lower this morning, held steady during the first hour and at mid-session advanced 1 cent from the opening low mark on buying by the mills and then declined sharply, finally closing ⅜ cent up from the bottom but showing losses of 1½ cents to 1⅞ cents for the day. Trade was largely local with very little evidence of export business. Mills took only moderate quantities commission houses being the best buyers. Longs were unloading and hedging pressure was more prominent than it has been for some time. The heavy selling causing the late break was coming from elevator companies. There is a possibility of a railway strike taking place in Canada and this is construed as bearish as elevator companies would be unable to get accumulating stocks forward. Liverpool closed higher to unchanged. Buenos Aires markets closed 1½ cents down yesterday and at midday was again 1¼ lower for the new crop. The Canadian visible increased 4,370,500 bushels for the week, the figures now being 70,610,000 bushels. In addition there are 38,000,000 bushels in country's elevators and 20,000,000 bushels in transit, while farmers continue to market nearly three million bushels daily. There are rumors of congestion and embargoes and undoubtedly the cash load is getting pretty heavy in this country with exports disappointing. Bradstreet's world's supplies of wheat and flour increased 7,282,000 bushels for the week and now stands at 242,099,000 bushels, as compared with 184,422,000 last year. We believe the situation is bearish and favor bulge sales.

Coarse Grains: The market held firm during the first part of the day but finally gave way in sympathy with the decline in wheat.

Flax: Developed weakness in the late trade. Prices easing off sharply and closing about 2¼ cents lower. Very little interest shown.

METAL MARKETS

LONDON, Nov. 23.—Standard copper: Spot, £57 2s 6d; futures, £58. Electrolytic: Spot, £65; futures, £65 10s. Tin: Spot, £316 12s 6d; futures, £303 12s 6d. Lead: Spot, £29 7s 6d; futures, £29 12s 6d. Zinc: Spot and futures, £33 7s 6d.

At New York

NEW YORK, Nov. 23.—Copper easy; spot and futures, 13⅞. Tin strong, spot and nearby, 72.50; January, 69.00. Iron steady, unchanged. Lead steady, spot 8.00. Zinc easy, East St. Louis spot and nearby, 7.20; futures 7.15. Antimony, 13.40.

NEW YORK SUGAR

NEW YORK, Nov. 23.—The raw sugar market was steady today, principally on demand from operators, although prices were unchanged at 4.90 for Cuban, duty paid. Sales included 60,000 bags of Cuban, for prompt and December shipment at the quoted price. Refined sugar was firm and unchanged to 15 points higher; list quotations ranged from .95 to 6.25 for fine granulated, with only a moderate inquiry.

VANCOUVER WHEAT

VANCOUVER, Nov. 23.—Closing wheat quotations: Spot, No. 1 Nor., 136⅝; No. 2 Nor., 131⅝; No. 3 Nor., 127⅝; No. 4 wheat, 116⅝; No. 5, 105⅝; No. 6, 98⅝; feed 78⅝; en route same as spot. Screenings $10 per ton.

FOREIGN BONDS

(Supplied by R. P. Clark & Co., Ltd.)

	Bid	Asked
French 7's, 1942	58¼	59½
French 7½'s, 1911	101⅝	151⅝
French 8's, 1946	105⅝	107⅛
Austrian 7's, 1943	101⅛	101⅝
German 7's, 1942	102⅝	152½

CITIES SERVICE COMPANY

On September 1 this company paid the 167th dividend on its stock.

Since January 1, 1911, over $79,000,000 has been paid in dividends to owners of this company's common stock.

We Offer the 6% Preferred Stock to Yield Over 6.70%

R. P. Clark & Co., Ltd.

Central Bldg., Victoria, B.C. And at Vancouver, B.C.
Members Chicago Board of Trade, B.C. Bond Dealers' Association, Victoria Stock Exchange, Calgary Stock Exchange, Winnipeg Grain Exchange
Phone 5600 Phone 5601 Phone 5602
Direct Private Wires to All the Leading Eastern Exchanges

NEW ISSUE

Gurney Heater Manufacturing Company

First Mortgage 6% Sinking Fund Gold Bonds, Payable in Canada or the United States

PRICE $96.50—Yield 6.36%

Appraised assets, $2,100,000. Earnings last 5 years nearly 5 times interest requirements. In the Trust Deed there is a covenant to place sufficient money into their sinking fund each year to retire the bonds at maturity, and a further covenant not to pay dividends on the common stock if the liquid assets by so doing become less than the total amount of the issue then outstanding.

We recommend these bonds as having all the features necessary to form a good investment; namely, security, yield and marketability.

British Columbia Bond Corporation, Limited

Investment Bankers Established 1901
1200 Government Street Phones 348, 349
H. E. BOORMAN, Managing Director
Direct Private Wires to All Eastern Exchanges
Private Wires to All North American Exchanges
Members Winnipeg Grain Exchange, B.C. Bond Dealers' Association, Etc.

DEAL WITH R. G. CHRISTY & CO. LTD. VICTORIA B.C.

$15,000,000

It is estimated the appreciation in the market value of foreign external securities during the last few weeks amounts to over $15,000,000.

We Will Be Glad to Send Our List of Selected Foreign Dollar Bonds on Request

R. G. Christy & Co., Ltd.

INVESTMENT BANKERS
Pemberton Bldg. Victoria, B.C. Phones 375, 376

Do You Know That City of Victoria Bonds Are:

A Trustee Investment

We have on hand, subject to sale:

$5,000.00 CITY OF VICTORIA 5% Bonds, Due 1945. Principal and semi-annual interest payable in Victoria funds.

Price: Under Par, Yielding 5.05%

Denominations: $1,000 Delivery Immediate

(We also have something of interest to purchasers of Hugo Stinnes Securities)

Royal Financial Corporation, Limited

Head Office Vancouver, B.C. H. W. MILLER, Manager 723 Fort Street Phone 1340 Also Edmonton, Alta.

NEW ISSUE

$850,000

City of Vancouver 5% Bonds

$550,000 dated August 1, 1926—Due August 1, 1941
$300,000 dated August 1, 1926—Due August 1, 1966

Principal and half-yearly interest payable in the cities of Montreal, Toronto, Winnipeg, Edmonton, Calgary, Vancouver and Victoria

Denominations: $500 and $1,000
Registerable as to principal only
Legal opinion, E. G. Long, K.C.

PRICE—Bonds due 1941: $100.50 and interest, to yield 4.95%
PRICE—Bonds due 1966: $101.25 and interest, to yield 4.95%

Gillespie, Hart & Todd, Ltd.

611 Fort Street, Victoria, B.C. Phones 2040, 2140

The Milling Industry in Canada

The Milling Industry is one of the basic industries upon which the prosperity of Canada depends.

The flour milling industry has always occupied a foremost position in Canada. In the matter of the value of annual production it has ranked at the very top of the list of the leading industries, except in occasional years.

From the very modest early beginnings, when the miller aimed to supply local needs exclusively, the industry has now grown to enormous proportions, involving not only a large domestic trade, but supporting, in addition, a huge export trade.

Canadian mills made new records of production during the war. These records have been considerably surpassed. The export trade in 1925 was ten times the volume in 1901, less than twenty-five years previously. Today, Canada stands pre-eminent in the world in per capita exports of flour. In 1925, she stood second only to the United States in the number of barrels exported.

Descriptive circular on Milling Industry on request.

A. E. AMES & CO.

Investment Securities LIMITED BELMONT HOUSE VICTORIA *Business Established 1889*

TORONTO MONTREAL VANCOUVER NEW YORK LONDON, ENG.

Mobile Forts to Combat New York Bandits

Bad News for Crooks. The New York Police Department Has Ordered a Fleet of Armored Motorcycles for Special Detail Men, Who Will Patrol the City Streets in the Vehicles on the Lookout for Holdups and Burglaries. The Cycle and Its Bathtub Sidecar Are Armored Throughout and Each Unit of the Vehicle Has an Armored Windshield or Breastplate, Which Protects the Cops From the Bullets. Photo Shows Patrolmen August Gennerich (on Cycle) and Albert Keppler in One of the New Armored Motorcycles.

"Beau Geste"

A Great Mystery Story

By PERCIVAL CHRISTOPHER WREN

The three Geste brothers, Michael, Digby and John, leave home under the shadow of disgrace, folowing the mysterious theft of the "Blue Water," a valuable sapphire owned by their aunt, Lady Brandon. They join the French Foreign Legion, and there come into contact with the dregs of humanity. They form a fast friendship with two adventurous Americans, Hank and Buddy. The command marches to Zinderneuf, a lonely fort in the Sahara. There Michael and John lose their brother, Digby, who is sent, with the two Americans and others to a training school for infantry. The commandant at Zinderneuf kills himself, and the one who takes his place dies later. This leaves Lejaune, a cruel and brave man, in charge. A plot to kill Lejaune is formed, but the two brothers refuse to take part in it. Boildar, a ruffian, tells them that Lejaune is going to kill Michael and get possession of the "Blue Water," a valuable sapphire which he thinks Michael has. Michael tells the conspirators that if any attempt is made to kill Lejaune he will align himself against them. John wonders why Lejaune, who has heard of the plot, does not do something about it, when suddenly one night Lejaune himself appears in the barracks, when the rest of the men are sleeping. Lejaune motions to John to follow him, and later Michael and another loyal soldier join them. Lejaune demands that Michael turn over to him the sapphire, but Michael says he hasn't it. Lejaune, determining to get the gem later, first decides to arrest the conspirators and removes all guns from the barracks.

I suppose this whirlwind dawn attack lasted no more than ten minutes from the moment that the first shot was fired by Lejaune, but it had seemed like hours to me.

I had shot at least a score of men, I thought. My rifle was hot and sweating grease, and several bullets had struck the deep embrasure in which I leaned to fire.

Below, the plain was dotted over with little heaps of white or blue clothing, looking more like scattered bundles of "washing" than dead ferocious men, who a minute before had thirsted and yelled for the blood of the infidel and had fearlessly charged to drink it.

Our bugler blew the "Cease fire," and on the order, "Unload! Stand easy," I looked round as I straightened myself up, unloaded my rifle, and stood at ease.

It was a strange sight.

At every embrasure there was a caricature of a soldier—in some cases almost naked—at his feet a little heap of spent cartridges, and, in one or two instances, a pool of blood. As I looked, one of these wild figures, wearing nothing but a shirt and trousers, slowly sank to the ground, sat a moment and then collapsed, his head striking with a heavy thud. It was Blanc, the sailor.

"Here," he shouted, "no room nor time, yet, for shirkers," and putting his arms round the man, dragged him from the ground and jerked him heavily into the embrasure.

There he posed the body, for Blanc appeared to be dead. Into the embrasure it leaned, chest on the upward sloping parapet, and elbows wedged against the outer edges of the massive uprights of the crenellation.

Lejaune placed the rifle on the flat top of the embrasure, a dead hand under it, a dead hand clasped round the small of the butt, the heel-plate against the dead shoulder, a dead cheek leaning against the butt.

"Continue to look useful, my friend, if you can't be useful," he jeered; and as he turned away, he added:

"Perhaps you'll see that route to Morocco if you stare hard enough."

"Now then, Corporal Boldini," he called, "take evey third man below, get them fed and properly dressed, and double back here if you hear a shot, or the 'Assembly' blown. If there's no attack, take below one-half of the rest. . . Then the remainder. . . . Have all klim-bim and standing-to again in thirty minutes. . . . You, St. Andre, and Maris, more ammunition. A hundred rounds per man. . . . Cordier, pails of water. Fill all waterflasks and then put filled pails there above the gate. . . . They may try another bonfire against it. . . . Sergeant Dupre, no wounded whatsoever will go below. Bring up the medical panniers. . . . Are all prisoners out of the cells?"

He glared around, a competent, energetic, courageous soldier. "And where's the excellent Schwartz?" he went on. "Here, you dog, up on to that look-out platform and watch those palm trees—till the Arabs get you. . . . Watch that oasis, I say. . . . You'll have a little while up there for the thinking out of some more plots. . . ." And he laid his hand on the butt of his revolver, as he scowled menacingly at the big German.

Schwartz sprang up the ladder leading to the high look-out platform that towered far above the roof of the fort. It was the post of danger.

"Now use your eyes, all of you," bawled Lejaune, "and shoot as soon as you see anything to shoot at."

Ten minutes or so later, Boldini returned with the men whom he had taken below, now all dressed as for morning parade. They took their places and the corporal hurried round the roof, touching each alternate man on the shoulder.

"Fall out and go below," he ordered.

Ten minutes or so later they were back, fed, clothed, and in their right minds. Gone like magic were all signs of cafard, mutiny and madness. These were eager, happy soldiers revelling in a fight.

With the third batch I went, hoping to be back before anything happened. Not a rifle shot broke the stillness, as we hastily swallowed soupe and coffee, and tore at our bread.

"Talk about 'They came to curse and remained to pray,'" murmured Michael, with bulging cheeks. "These jolly old Arabs removed our curse and remained for us to slay. There'll be no more talk of mutiny for a while."

"Nor of anything else, old bean," I replied. "If they remain to prey."

"Never get in here," said Michael. "They couldn't take this place without guns."

"Wonder what they're doing?" I mused.

"Diggin' themselves in on the crests of the sand hills," said Michael. "They can't rush us, so they're going to do some fancy shooting."

"Yes. What about a regular siege?" I asked. "And killing only one of us to a score of them that we kill? We should be too few to man the four walls eventually."

"What about relief from Tokotu?" suggested Michael.

"Over a hundred miles away!" I replied, "and no wires. Nor any chance to heliograph across a level desert, even if they could see so far."

"Chance for the medaille militaire," grinned Michael. "Go to Lejaune and say, 'Fear not! Alone I will walk through the encirling foe and bring you relief.' Then you walk straight through them, what?"

"Might be done at night," I mused.

"I don't think," said Michael. "These merry men will sit round the place in a circle like a spiritualists' seance, holding hands rather than let anyone slip through them."

"Full moon, too," I observed. "Anyhow, I'm very grateful to the lads for rolling up. . . ."

"Shame to shoot 'em," agreed Michael, and then Boldini hounded us all back to the roof, and we resumed our stations.

All was ready, and the Arabs could come again as soon as they liked.

Lejaune paced round and round the roof like a tiger in a cage.

"Hi you, there!" he called up to Schwartz. "Can you see nothing?"

"Nothing moving, mon Adjutant," replied Schwartz.

A moment later he shouted something, and his voice was drowned in the rattle and crash of a sudden outbreak of rifle fire in a complete circle all round the fort. The Arabs had lined the nearest sandhills on all sides of us, and lying flat below the crests, poured in a steady independent fire.

This was a very different thing from their first mad rush up to the very walls, when they hoped to surprise a sleeping fort and swarm up over the walls from each other's shoulders.

They were now difficult to see, and a man firing from his embrasure was as much exposed as an Arab lying flat behind a stone or in a trench scooped in the sand.

There was a man opposite to me, about a hundred yards distant, who merely appeared as a small black blob every few minutes. He must have been lying on a slope or in a shallow sand trench, and he only showed his head for a few seconds when he fired. I felt that either he or I would get hurt, sooner or later, for he, among others, were potting at my embrasure.

It was certainly "fancy shooting" as Michael had said, waiting for the small object, a man's head, to appear for five seconds at a hundred yards' range, and get a shot at it. It was certainly interesting, too, and more difficult than rifle-range work, for one's nerves are not steadied nor one's aim improved by the knowledge that one is also being shot at oneself, and by several people.

With unpleasant frequency there was a sharp blow on the wall near my embrasure and sometimes the high wailing song of a ricochet, as the deflected and distorted bullet continued its flight at an angle to the line of its arrival.

The morning wore on and the sun gained rapidly in power.

Unreasonably and unreasoningly I did not expect to be hit, and I was not hit, but I was increasingly conscious of the terrific heat and of a severe headache. I wondered if high nervous tension made one more susceptible, or whether the day was really hotter than usual. . . .

Suddenly, the man on my right leapt back, shouted, spun round and fell to the ground, his rifle clattering at my feet.

I turned and stooped over him. It was the wretched Guantalo, shot through the middle of his face.

As I bent down, I was suddenly sent crashing against the wall, as Lejaune literally sprang at me.

"By God!" he roared. "You turn from your place again and I'll blow your head off! Duty, you dog! Get to your duty! What have you to do with this carrion, you cursed, slinking, cowering, hiding shirker. . ." and as I turned back into my embrasure, he picked up the choking, moaning Guantalo and flung him into the place from where he had fallen.

"Stay there, you rotten dog," he shouted, "and if you slide out of it, I'll pin you up with bayonets through you," and he forced the dying wretch into the embrasure so that he was wedged into position, with his head and shoulders showing through the aperture between the crenellations on either side of him.

"I'll have no skulking malingerers here," he roared. "You all stay in those embrasures alive or dead, while there's an Arab in sight. . ."

Suddenly the Arab fire dwindled and slackened and then ceased. Either they had had enough of our heavy and accurate fire, or else some new tactics were going to be introduced. I imagined that a camel-man had ridden all round the sand-hills, out of sight, calling the leaders to colloquy with the Emir in command.

Our bugles sounded the "Cease fire."

"Stand easy! . . . Wounded lie down where they are," rang out Lejaune's voice, and some half-dozen men sank to the ground in their own blood. I was thankful to see that Michael was not among them.

Sergeant Dupre with Cordier, who had been a doctor, went to each in turn, with bandages and stimulants.

"Corporal Boldini," barked Lejaune, "take the men down in three batches. Ten minutes for soupe and a half-litre of wine each. Come back at the 'pas gymnastique' if you hear the 'Assembly' blown. . . St. Andre, replenish ammunition. Each man to have a hundred. . . Stop that bandaging, Cordier, and stir yourself. . ."

When my turn came, later, to go below, I was more thankful for the comparative darkness and coolness of the caserne than for the soupe and wine even, for my head was splitting.

"'Moriturus te salute,'" said Cordier, as he raised his mug of wine.

"Don't talk rot," said I. "You're no more moriturus than—Madame la Republique."

"I shall be dead before sunset," replied Cordier. "This place will be a silent grave shortly. . . 'Madame la Republique—moriturl te salutant! . . .' and he drank again.

"He's fey," said Michael. "Anyhow, better to die fighting than to be done in by Lejaune afterwards. . . If I go, I'd like to take that gentle adjudant with me. . ."

"He's a topping soldier," I said.

"Great," agreed Michael. "Let's forgive him."

"We will, if he dies," said I. "I am afraid that he'll see to it that he needs some forgiving, if he and we survive this show, and he gets control again. . ."

"Yes," said Michael, "Do you know, I believe he's torn both ways when a man's hit. The brute in him says, 'That's one for you, you damned mutineer,' and the soldier in him says, 'One more of a tiny garrison gone.'"

"He's a foul brute," I agreed. "He absolutely flung two wounded, suffering men back into their embrasures—and enjoyed doing it."

"Partly enjoyment and partly tactics," said Michael wiping his lips, and lighting a cigarette. "He's going to give the Arabs the idea that not a man has been killed. Or else that he has so many men in the fort that another takes the place of each one that falls. . . The Touaregs have no field-glasses, and to them a man in an embrasure is a man. . ."

"What about when there are too few to keep up any volume of fire?" I asked.

"He may hope for relief before then," hazarded Michael.

"He does, put in St. Andre, who had just joined us and taken a seat at the table. "Dupre told me—so. The wily beggar has kept the two goums outside every night lately—presumably ever since he knew of the conspiracy. They had orders to go, hell for leather, to Tokotu, and say the fort was attacked, the moment they heard a rifle fired, inside or out."

"By Jove!" I exclaimed. "Of course! He wouldn't send to Tokotu to ask for help in quelling a mutiny of his own men before it happened—but he wouldn't mind a column arriving because a goum had erroneously reported an attack on the fort."

"Cunning lad!" agreed Michael. "And he knew that when the conspiracy was about to bloom and he nipped it in the bud, he'd be pretty short-handed after it, if he should be attacked—even by a small raiding party out for a lark!"

"Yes," said Cordier. "He saved his face and he saved the fort, too. If a shot had been fired at the mutineers, the goums would have scuttled off as ordered, and the relief column from Tokotu would have found an heroic Lejaune cowing and guarding a gang of mutineers. . . As it is, they'll know tomorrow morning, at Tokotu, that the place is invested, and they'll be here the next day."

"Question is—where shall we be by then?" I observed.

"In Hell, dear friends," smiled Cordier.

(To Be Continued)

Wednesday, 9 A.M. to 1 P.M.
Store Hours—9 A.M. to 6 P.M.

DAVID SPENCER LIMITED

PHONE 7800

A Drive for More Volume

These Interesting Bargains for This Morning

Special Purchase of

SERGE DRESSES

A More Volume Bargain Today

$7.90

A selection of Serge Dresses, suitable for misses or matrons. Designed in straight line styles, with V, round or high necks, finished with ties of self material, pin tuck fronts and tie belts. Some are finished with patch pockets, self colored buttons and pipings. A wide range of shades to select from, such as sand, navy, rosewood, Copenhagen blue, rust, henna and black. Sizes range from 16 to 42. On sale for $7.90

—Mantle Dept., 1st Floor

54-In. Novelty French Woolen Dress Fabrics

Values Up to $13.50 a Yard on Sale for

$1.98 and $3.98

Beautiful quality fabrics in smart small checks, plaids and border designs. Lovely quality and the latest colorings. Values to $13.50 a yard. On sale... $1.98 and $3.98

—Dress Goods, Main Floor

Broadcloth Over-Blouses

Special, Each $1.89

Smart Tailored Over-Blouses, with convertible or Bramley collars, long sleeves and buttoned cuffs. Finished with plain hem or band at bottom, and tucked or plain fronts. Sizes 34 to 44. At, each $1.89

—Blouses, 1st Floor

All-Wool Novelty PULL-OVERS

For Skating, Each

$3.90

Pull-Over Sweaters in gay stripe designs of pretty colors, V neck style, or with small convertible collar fastening with novelty buttons; knit to fit cuffs and band at bottom. Predominating shades are white, fawn, dove and absinthe. Special values at $3.90

—Sweaters, 1st Floor

Girls' Flannelette Gowns, Special, 75c and $1.00

White and Colored Flannelette Gowns, slip-over style or with high neck, trimmed with colored stitching, and shown in sizes for 8 to 14 years. Special at $1.00

Children's White Flannelette Gowns, slip-over or high neck styles, in sizes for 2, 3 and 4 years. Special, each ..... 75¢

—Children's Wear, 1st Floor

This Morning's Shoe Specials

ON THE BARGAIN HIGHWAY

Men's Work Boots at $2.95

One of our best values, brown grained uppers, triple stitched seams, bellows tongue, solid leather sole and heels. Sizes 6 to 10.

Men's Panco Sole Work Boots, $3.45

Double Wear Panco Sole Boots, with brown grained uppers. Sizes 6 to 10.

English Comfy Slippers for Men at 95c

Plaid Wool Slippers with felt and leather soles; sizes 6 to 11.

200 Pairs of Misses' Boots and Oxfords, $2.95

Genuine Calfskin Boots and Oxfords in black and tan, oak tanned soles. Sizes 11 to 2, and values to $4.00. Reduced for this morning.

Women's Oxfords and Brogues, $3.95

A new shipment of Goodyear welt Oxfords in brown or black calf; brown or black brogues and patent oxfords, in sizes 3 to 8. Bargains for this morning.

Boys' School Boots, $2.95

Brown and Black Boots in heavy or medium weight, some with Panco soles; sizes 11 to 5, and values to $4.00. Reduced for this morning.

—Lower Main Floor

Woolen Mitts

For the Cold Day, a Pair

25c

Children's Woolen Mitts, in navy, brown and red; nice and warm for school wear. Special value at ..... 25¢

—Children's Wear, 1st Floor

Men's Silk Ties

This Morning, Each, 39c; or 2 for 75c

Full Length Silk Ties, open-end shape, in choice new designs and patterns; suitable for Christmas gifts. Special this morning, each ..... 39¢

Or 2 for ..... 75¢

—Men's Furnishings, Main Floor

All-Wool Flannel Lumberjack Shirts

Regular $5.50 Each, on Sale for

$2.95

Men's All-Wool Flannel Lumberjack Shirts, knitted bottom and sports collar; two pockets, finished with flaps. Shown in green and brown checks. Regular $5.50 values. This morning, each $2.95

—Men's Furnishings, Main Floor

Floor Oilcloth

Half-Day Bargain, Regular a Square Yard, 64c, for

58c

Dominion Floor Oilcloth, well printed, and shown in a range of designs. This morning, a square yard ..... 58¢

—Linoleum, 2nd Floor

Cretonne Shopping Bags

$1.25

Shopping Bags of fine quality cretonne, lined with plain fabric, and covered metal handles. Regular $1.65 for, each $1.25

—Drapery, 2nd Floor

MEN'S GLOVES

Big Values for This Morning

Tan and Grey Kid Mocha Gloves, warm lined and finished with 1 dome fastener. On sale at, a pair $2.00

Warm Driving Gloves with black Astrachan gauntlets and leather palms, rubber interlined. Will stand any weather condition. On sale, a pair $1.75

Leather Work Gloves, warm lined and finished with patent cord fastener at wrist. Regular $1.00 a pair. On sale this morning for ..... 79¢

Tan Kid Gloves, warm lined, 1 dome fastener. On sale at, a pair $2.00

—Men's Furnishings, Main Floor

Success in sport is dependent on physical fitness. Whilst the regular use of ENO is not in itself a guarantee of fitness, it nevertheless does assist very considerably, and many sportsmen find they are better able to withstand continued effort and fatigue by the occasional use of Eno's "Fruit Salt".

"Let the Clark Kitchens help you"

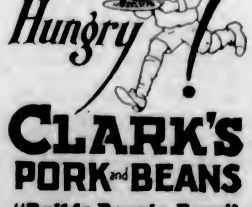

CLARK'S PORK and BEANS

"Builds Bonnie Boys"

See them all relish the perfectly cooked and well seasoned beans with the cube of prime "Canada Approved" Pork.

Young and old enjoy this truly Canadian Dish

W. CLARK LIMITED, MONTREAL